# The Round-up

1941

Marylynn Slampajak
Helen Thompson
Frank Sligitz
Tony Petropolis
Helen Lakowski
Helen Malay
Alice Manjanovski
Ed Mejue
Mary Alice Sharpe
Eugene Seifert
Betty Weydert
Jessie Slossy
Carole Olson
Edith Simko
Robert Sutherland
Clara
Betty Jane Thom
Jack C. Weydert
Margaret Wiklinski
Janette Szczepanski
Lois Scofield
Lucille Rae Stover
Elaine Franey
Lois Barnes
Anthony Tomaszek
Ed Radzwill
Angeline
Mario
Rena Pancheri
Phyllis Stump
Amelia Pentello
Marjorie Wade
Loretta Spilewski
Ed Gajewski
Mary Ann
Peggy Steffes
Porky Lice
Marion
Alice
Ray Jones
Ed Michalek
Ed Mejue
Sadie Maliziola
Eleanor

Round-UP
1941

# The 1941 Round-Up

# We Honor
# Roy W. Feik

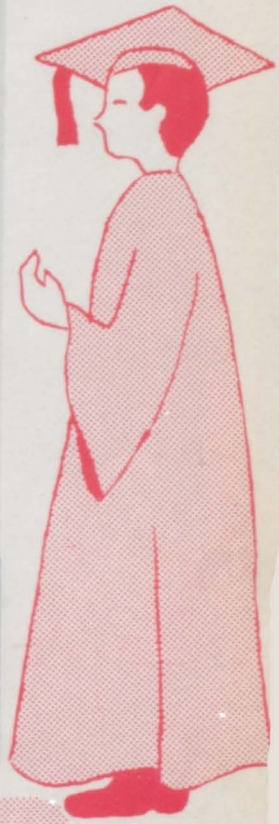

*Roy W. Feik*

Superintendent of the East Chicago Public Schools

We dedicate this volume of the Round-up to Mr. Roy W. Feik, superintendent of the East Chicago Public Schools. . .

Mr. Feik has been interested in our welfare from our first kindergarten days to the last senior ones. He has worked tirelessly to aid us in our educational advancement.

His outstanding leadership, magnetic personality and valuable service to our school and community have won our respect and admiration.

*The Class of 1941*

Mr. C. C. Miller
Mr. Apostle
Miss Swatts

Miss Spector
Mr. Brown
Miss Krawcyk

Mr. Austin
Mr. Bunker
Mr. Keller

# Here's "An Apple For the Teacher"

Mr. Beall
Miss Larson
Miss Fifield

Miss Brazzill
Mr. Anderson
Mr. Garrigus

Mr. Lidster
Miss Clark
Miss Boyce

Miss Owen
Miss Adamchik

Miss Sullivan
Mr. Leasor
Miss Koncz

Mr. French
Miss Kader
Mr. Ginay

# Members of the Roosevelt Faculty Will Be Remembered for Their Excellent Teaching and Guidance

Miss Overpeck
Mr. Walker
Mr. Amedei

Mr. Murphy
Miss Lowry
Miss Kleinman

Miss Mulligan
Mr. Dennis
Mr. E. Miller

Miss Carlos
Mr. Poage

Miss Soltes
Mr. Maury
Miss Nassau

Mr. Fox
Miss Murphy
Miss Utterback
Miss Darragh

Mrs. Henry
Mr. Rucinski
Mr. Rohm

Mr. Cohen
Miss Phillips
Mrs. Rutledge

Miss Reifel
Mr. Haynes
Miss Dix

Mrs. Clark
Mr. Boroughs
Miss Hinkle

H. G. Lahr, Principal

# OUR SCHOOL CREED

We believe in living a clean life; in fighting fairly always; in being tolerant and respectful to others; in cooperating to the best of our ability, and in being loyal at all times to our school.

# Ramblings Through the Year

Rooseveltians returned to school on September 3, rested after three months of glorious vacation. Everyone glad to see old friends again. Knit two—purl two—knitting became a popular activity—sweaters—socks—dropped stitches! Tag Day Dance—first social event of the year — September 29 — Football season began —

Food collected for Thanksgiving Baskets—Thanksgiving Recess — Christmas Vespers — wreaths in the halls—caroling—Second semester started February 3—Basketball tournament in Gary, February 27-28—Junior play March 7—"freshies" dance at first party—April 18

—Last musical concert of year—April 25—May Day —Health program—Amateur hour program — May 2 — May 13 — All school play—"You Can't Take It With You" — All - School Music Festival — May 23.

Class day—June 12—solemn seniors—Senior-Junior Prom — bouffant — swirling gowns — bow ties — white flannels—Commencement—June 17—School dismissed —June 20.

Homecoming Day, October 31—We welcomed alumni —Game with Morocco—Teachers' Conference, October 24-25—School dismissed—Hooray! National Education Week—November 10-16—Night school on the eleventh for visiting parents—Assembly Auditions, a full day of interesting programs for all students.

BOARD OF EDUCATION

John Zarza, Treasurer

A. A. Forszt, President

Herbert Rimes, Secretary

2x2=?
Recitation
x+y=z

Acevedo
Artibey, M.
Barlog

Anderson
Bach
Basso

Annen
Bainbridge
Belzeski

Apostle
Barbar

Artibey, J.
Barenie

**ACEVEDO, MARIA**

Tranquil—Intellectual
National Honor Society
Girl Counselor
Junior Red Cross Representative
Safety Council
Hall Monitor

**ANDERSON, WILLIAM**

Happy-go-lucky—A good sport
Intramural Sports
Hall Monitor
Kwasind Club
Showdown

**ANNEN, MARY HELEN**

Industrious—Dependable
Girl Counselor
National Honor Society
House of Representatives
Junior Red Cross
Girl Reserve Cabinet

**APOSTLE, MARIE C.**

Assiduous—Ambitious
President of Girl Counselors
National Honor Society
Secretary of Junior Class
Showdown
Discussion League

**ARTIBEY, JEAN DORIS**

Gay—Industrious
Hall Monitor
Showdown

**ARTIBEY, MARGARET C.**

Mannerly—Cordial
Hall Monitor

**BACH, WALTER**

Ambitious—Agreeable
Intramural Sports
Hall Monitor

**BAINBRIDGE, BLANCHE**

Carefree—Sociable
Showdown
Hall Monitor
Volley-Ball Team

**BARBAR, ROSE**

Neat—Petite
Hall Monitor

**BARENIE, GERTRUDE M.**

Petite—Pleasant
Girl Counselor
Junior Red Cross Representative
Hall Monitor

**BARLOG, CASMIRA MARIE**

Winning—Spirited
Hall Monitor
Junior Red Cross Alternate

**BASSO, ANNA MARIE**

Dignified—Well-mannered
Girl Counselor
Hall Monitor

**BELZESKI, CLARENCE**

Merry—Amicable
Basketball
Freshman Senator
House of Representatives
Intramural Sports
Patrol Force

***"School Days, School Days,"***

# "Dear Old Golden Rule Days"

**BENEDICT, GEORGE**
Gentlemanly—Reserved
Yell Leader
Intramural Basketball

**BERQUIST, LYLE**
Lively—Modest
Kwasind Club
Intramural Sports
Track, 40-41
Cross Country, 39-40
Stage Crew

**BLUMENTHAL, LUCYLE H.**
Fastidious—Refined
Girl Counselor
Round-Up Staff
Showdown

**BODLEY, ROBERT**
Good-natured—Likeable
Usher
Kwasind Club
Showdown
Intramural Sports

**BODOVINITZ, SOPHIE B.**
Sincere—Serene
Junior Red Cross
Hall Monitor
Usher
Showdown

**BOROUGHS, FRANK E.**
Debonair—Accomplished
National Honor Society
House of Representatives
President of the Choir
Intramural Sports

**BRENTLINGER, PHYLLIS J.**
Vivacious—Charming
Editor of the Round-up
National Honor Society
Student Director of Junior Play
Girl Counselor
Sophomore Cabinet

**BROWNLEE, JANET S.**
Reserved—Kind
Showdown
Hall Monitor

**BUDA, ADOLPH J.**
Vigorous—Good looking
Hall Monitor
Baseball
Basketball
Football
Intramural Sports

**BURCH, MARGARET H.**
Poised—Intellectual
Debate Team
Junior Play
Girl Counselors
National Honor Society
Discussion League

**CADMAN, MURIEL H.**
Congenial—Musical
Girl Counselor
National Honor Society
Rough Writer Staff
Choir Accompanist
Showdown

**CHRUBY, BARNEY A.**
Friendly—Studious
Football
Intramural Sports
Hall Monitor

**CHRUBY, JOSEPH W.**
Happy—Agreeable
Baseball
Intramural Sports
Hall Monitor

Bodley
Buda

Bodovinitz
Burch

Benedict
Boroughs
Cadman

Berquist
Brentlinger
Chruby, B.

Blumenthal
Brownlee
Chruby, J.

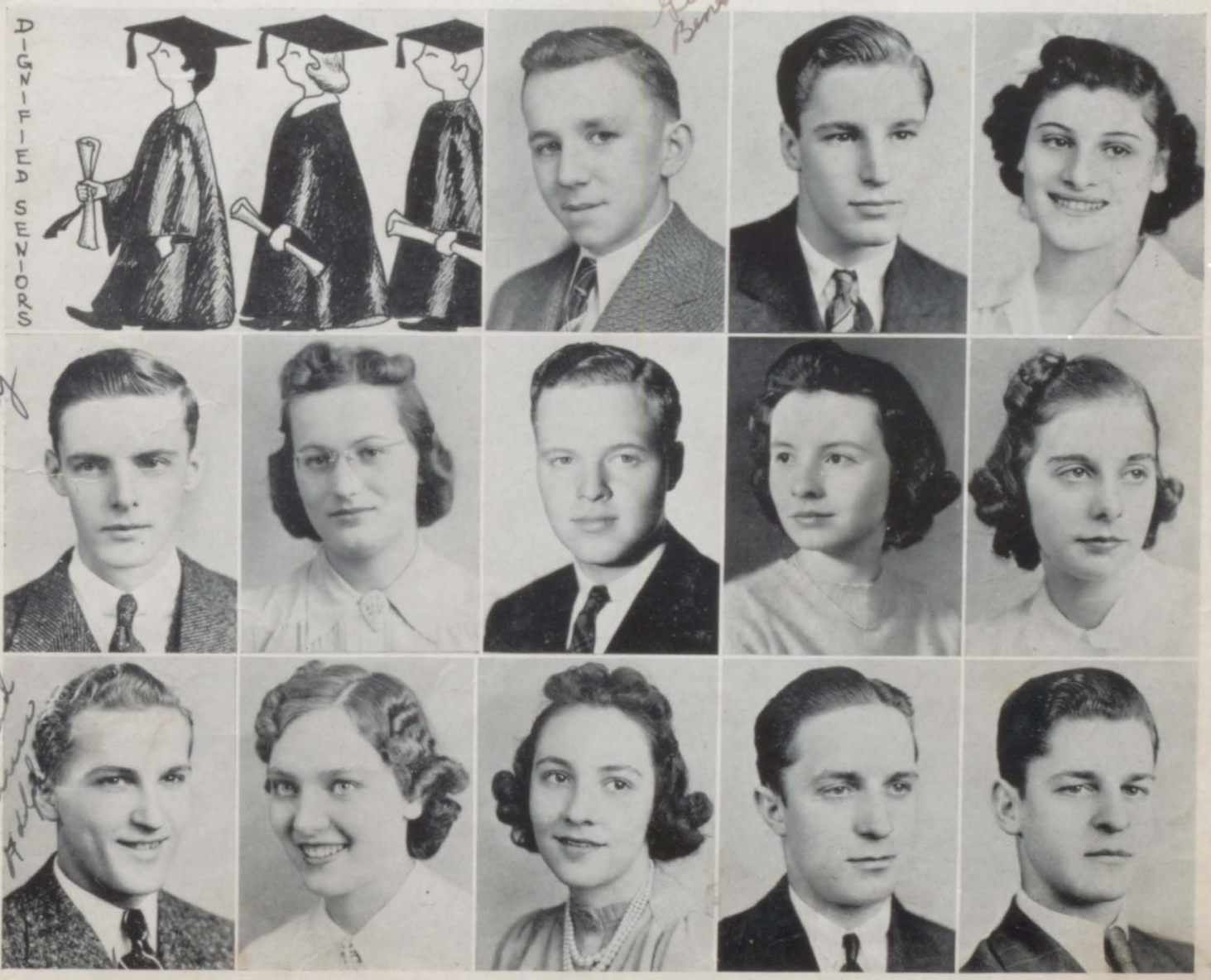

**CIARDETTI, FEDORA M.**
Winsome—Fragile
Junior Red Cross Representative

**CIESLAK, WALTER**
Strong—Robust
Baseball
Basketball
Hall Monitor
Intramural Sports

**CLINTON, EARL**
Conscientious—Industrious
Track
Basketball
Football
Kwasind Club President

**COMANDELLA, CLAIRE**
Likable—Animated
Hall Monitor

**CRAIG, MARY FRANCES**
Lively—Amiable
Showdown
Hall Monitor
Volley-Ball Team

**CRANE, ROBERT D.**
Debonair—Industrious
Intramural Sports

**CZARNIK, STANLEY**
Efficient—Manly
Intramural Sports
Stage Crew
Showdown

**CZUPRYNA, FRANK**
Jolly—Spirited

**DAN, THEODORE**
Affable—Easy going
Stage Crew
Patrol Force

**DOMSIC, EMILY L.**
Unaffected—Pleasant
Stage Crew

**DONOVAN, HARRY G.**
Good-natured—Composed
Intramural Sports
Kwasind Club
Hall Monitor
Showdown

**DONOVAN, WILLIAM H.**
Magnetic—Outstanding
President of Senior Class
Vice-President of Junior Class
National Honor Society
Cross Country Team
Intramural Sports

**DRAGUS, GEORGE HAROLD**
Sociable—Witty
Hall Monitor
President of Boys Glee Club
Intramural Sports

| | | |
|---|---|---|
| Ciardetti | Cieslak | Clinton |
| Comandella | Craig | Crane |
| | | Czarnick, S. |
| Czupryna | Dan | Domsic |
| Donovan, H. | Donovan, W. | Dragus |

***"Readin' and Writin' and 'Rithmetic"***

**DUBCZAK, THOMAS**

Jolly—Amicable
Hall Monitor
Kwasind Club
Showdown

**DUNATOV, FRANCES MARIE**

Diligent—Jovial
Round-up Staff

**DUNNE, JANE DORIS**

Lively—Cheerful
Captain of Senior Candy Girls
Showdown
Hall Monitor

**EARLY, MARGARET JUANITA**

Reliable—Trim

**ECKENROAD, NEIDA MAE**

Refined—Calm
Round-up Staff
Showdown

**ELLINGSEN, ROBERT**

Humorous—Good-natured
Kwasind Club
Vice President of Concert Band
Usher
Showdown

**EMRICK, IRENE**

Blithe—Well-liked
Junior Red Cross
Intramural Sports
Hall Monitor
Showdown

**FAUBER, MARY ANNE**

Exuberant—Popular
Girl Counselor
Hall Monitor Captain
Round-up Staff
Chairman of Building and Grounds Committee
Showdown

**FEIK, ELIZABETH LOUISE**

Sparkling—Artistic
Girl Counselors
Round-up Staff
President of Junior Red Cross
President of Board of Health
National Honor Society

**FEIN, JACK MORTON**

Scholarly—Interesting
President National Honor Society
President Junior Red Cross
Editor of Round-up
Junior Play
Debating

**FERRINI, PETER PAUL**

Admirable—Distinguished
Vice President of Student Government
Hall Monitor
Intramural Sports
Showdown
Senator

**FERRY, FLORENCE DOROTHY**

Reserved—Pretty
Rough Writer Staff
Stage Crew
Senior Candy Girl

**FESSLER, MARGARET ISABELLE**

Scholarly—Responsible
National Honor Society
Co-Editor of the Rough Writer
Girl Counselor
Junior Play
Chairman of Bookstore Committee

Best of luck
Pete Ferrini

| | | |
|---|---|---|
| Dubczak | Dunatov | Dunne |
| Early | Eckenroad | Ellingsen |
| Emerick | | |
| Fauber | Feik | Fein |
| Ferrini | Ferry | Fessler |

***"Taught to the Tune of the Hickory Stick"***

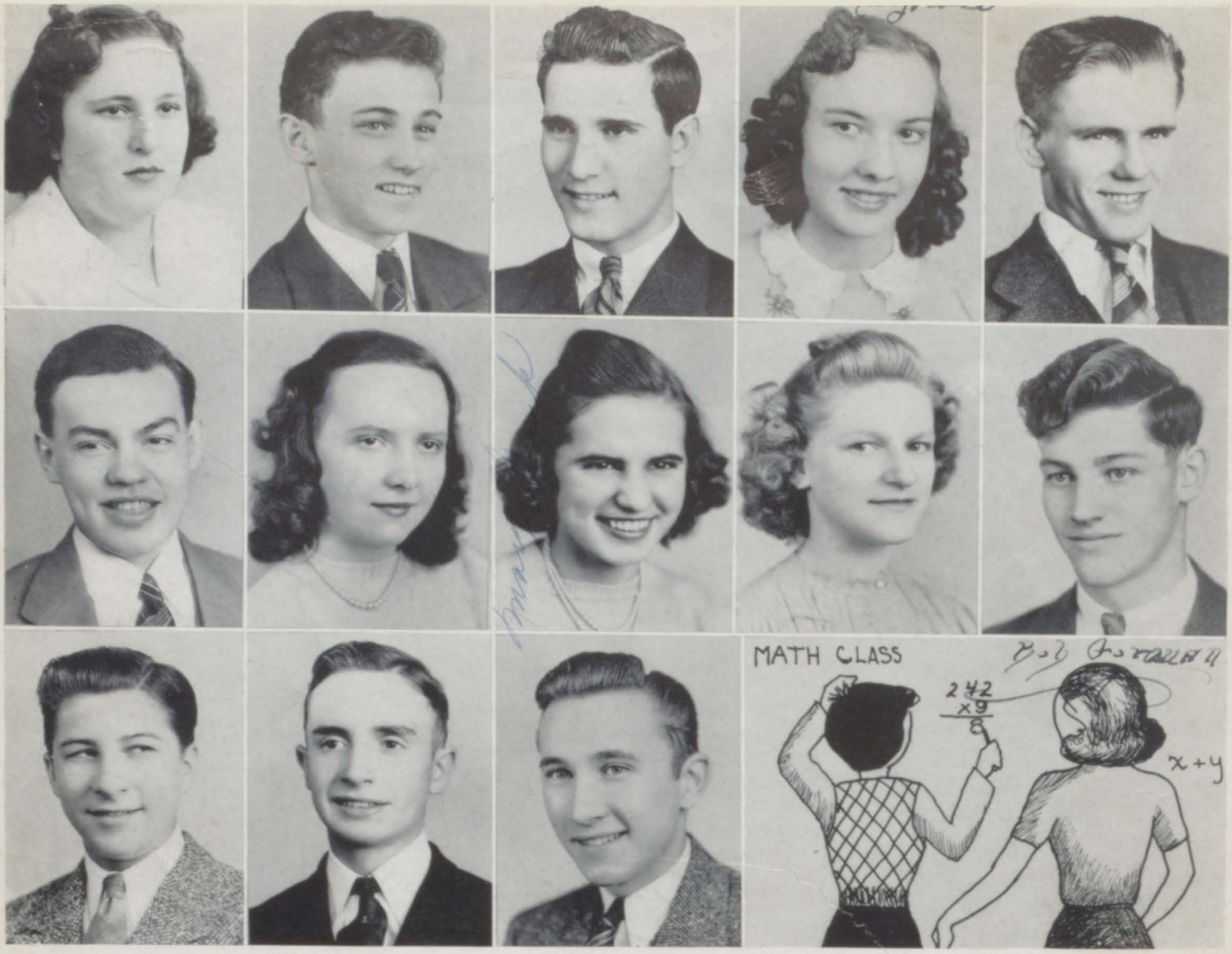


Flack
Gediga
Grabos

Foor
Germack
Griffin

Frew
Gerak
Griner

Friend
Golenia

Galeski
Gorman

## FLACK, MARYON

Dignified—Industrious
Hall Monitor
Rough Writer Staff

## FOOR, ROBERT G.

Reliable—Versatile
Wrestling
Junior Play
Speaker of
House of Representatives
National Honor Society
Track Manager

## FREW, JOHN WILLIAM

Witty—A jolly good fellow
Usher
Rough Writer Staff
Hall Monitor Captain
Captain of Popcorn Boys

## FRIEND, MAY ROSE

Reserved—Dependable
Hall Monitor

## GALESKI, JOHN

Good-natured—Industrious
Stage Crew
Intramural Sports

## GEDIGA, JOHN L.

Industrious—Reliable
Kwasind Club

## GERMACK, VALERIA E.

Reliant—Cooperative

## GERAK, MARY

Energetic—Business-like
Girl Counselor
Hall Monitor

## GOLENIA, STEPHANY

Charming—Sincere

## GORMAN, ROBERT E.

Jocund—Affable
Track
Wrestling

## GRABOS, EMIL W.

Willing—Painstaking
Patrol Force
Intramural Sports
Hall Monitor
Stage Crew

## GRIFFIN, JACK

Talented—Witty
Student Director of
Concert Band and Orchestra
Showdown
Kwasind Club

## GRINER, GEORGE A.

Sincere—Gallant
Round-up Staff
Intramural Sports
Hall Monitor
Kwasind Club

***"You Were My Queen in Calico"***

Gruszka
Hansen

Gucciardo
Harper

Hadt
Hartley
Hendricks

Halas
Hayden
Hinton

Hanrahan
Heimerl
Hodal

**GRUSZKA, FRANCES B.**
Coy—Painstaking
Hall Monitor
National Honor Society

**GUCCIARDO, FRANK**
Vigorous—Musical
Intramural Sports
Wrestling
Showdown

**HADT, STEVEN**
Mechanical Minded—Manly
Wrestling

**HALAS, PAUL ROBERT**
Witty—Good looking
Intramural Sports
Hall Monitor
Purdue Round-up Award
Showdown

**HANRAHAN, MARGARET**
Sweet—Coy

**HANSEN, LOIS ELAINE**
Sincere—Fascinating
Junior Play
Girl Counselor
Round-up Staff
Discussion League

**HARPER, GLADYS MAE**
Charming—Artistic
Stage Crew
Hall Monitor
Senior Candy Girl

**HARTLEY, JEANNE RUTH**
Gay—Scintillating
Girl Counselor
Round-up Staff
House of Representatives
Showdown

**HAYDEN, DONNA**
Sweet—Creative
Transferred from
Hammond High School

**HEIMERL, ROBERT G.**
Friendly—Diligent
Hall Monitor
Intramural Sports

**HENDRICKS, AILEEN E.**
Sweet—Merry
Interscholastic Basketball

**HINTON, HUBERT**
Genial—Pleasant to know
Kwasind Club

**HODAL, DOROTHY**
Winsome—Neat
Hall Monitor
Intramural Sports

***"I Was Your Bashful, Barefoot Beau,"***

# "You Wrote on My Slate, 'I Love You So'"

### HODOR, HELEN D.

Lively—Comely
Hall Monitor

### HOMCO, MARIE

Calm—Friendly
Girl Counselors
Showdown
National Honor Society
Hall Monitor Captain

### HOLUBES, JOHN M.

Athletic—Reliable
National Honor Society
Football
Ushers
Showdown
Round-up Staff

### HODOR, RAY

Popular—Humorous
Baseball
Intramural Sports
Hall Monitor

### HORVATH, LOUIS JAMES

Clever—Friendly
Captain of
Varsity Basketball team
Baseball
Cross Country
Stage Crew
National Honor Society

### HUNT, MARY ELIZABETH

Admirable—Intellectual
Girl Counselor
Round-up Staff
Showdown
National Honor Society

### IDZIK, EDWARD

Jovial—Sunny
Intramural Sports
Hall Monitor
House of Representatives

### IGNAS, LILLIAN A.

Responsible—Jovial
Secretary of Junior Red Cross
Rough Writer Staff
Hall Monitor

### ILYNICK, KATHERINE S.

Friendly—Fastidious
Hall Monitor
National Honor Society

### INGERSOLL, HULETT S.

Manly—Intelligent
National Honor Society President
Round-up Staff
Purdue Round-up Award
Track—Cross Country
House of Representatives

### JACUSIS, EVA M.

Attractive—Vivacious
Candy Girl

### JANKAUSKAS, ALEX

Earnest—Composed
Stage Crew

### JOHNSON, DOROTHY M.

Cooperative—Industrious

Hodor, H.
Hunt

Homco
Idzik

Holubes
Ignas
Jacusis

Hodor, R.
Ilynick
Jankauskas

Horvath
Ingersoll
Johnson, D.

# "When We Were a Couple of Kids"

**JOHNSON, EDWARD E.**

Happy-go-lucky—Nice-looking
Purdue Round-up Awards
Hall Monitor
Intramural Sports

**JUMCHE, HELEN MAY**

Witty—Responsible
Girl Counselor
Hall Monitor Captain
National Honor Soceity
Round-up Staff

**KIERNIOWSKI, FRANK**

Lively—Amicable
Yell Leader
Secretary of
Senior Boys' Glee Club
Hall Monitor
Member of Showdown Cast

**KIESWETTER, ROBERT L.**

Jocular—Dependable
Hall Monitor
Intramural Sports
Wrestling

**KMACK, JOHN**

Friendly—Willing
Intramural Sports
Wrestling
Basketball

**KOLODY, EDWARD J.**

Genial—Friendly
Intramural Sports
Kwasind Club

**KOLOZIEJ, STELLA T.**

Likable—Demure
Hall Monitor
Intramural Sports

**KOSTRA, IRENE MARIE**

Good-natured—Tolerant
Showdown

**KOTSIAKOS, WILLIAM N.**

Studious—Loyal
Senator
Track
Showdown
Wrestling Manager
Usher

**KOZDRAS, MARY B.**

Tactful—Kind
Hall Monitor

**KOZUP, ANN**

Refined—Coy
Hall Monitor

**KRAKOWIAK, JEANETTE C.**

Neat—Pleasant

**KRASICH, FRANK**

Dignified—A good sport
Intramural Basketball
Rough Writer Staff

Johnson, E.
Kieswetter
Kotsiakos

Jumche
Kmack
Kozdras

Kierniowski
Kolody
Kozup

Koloziej
Krakowiak

Kostra
Krasich

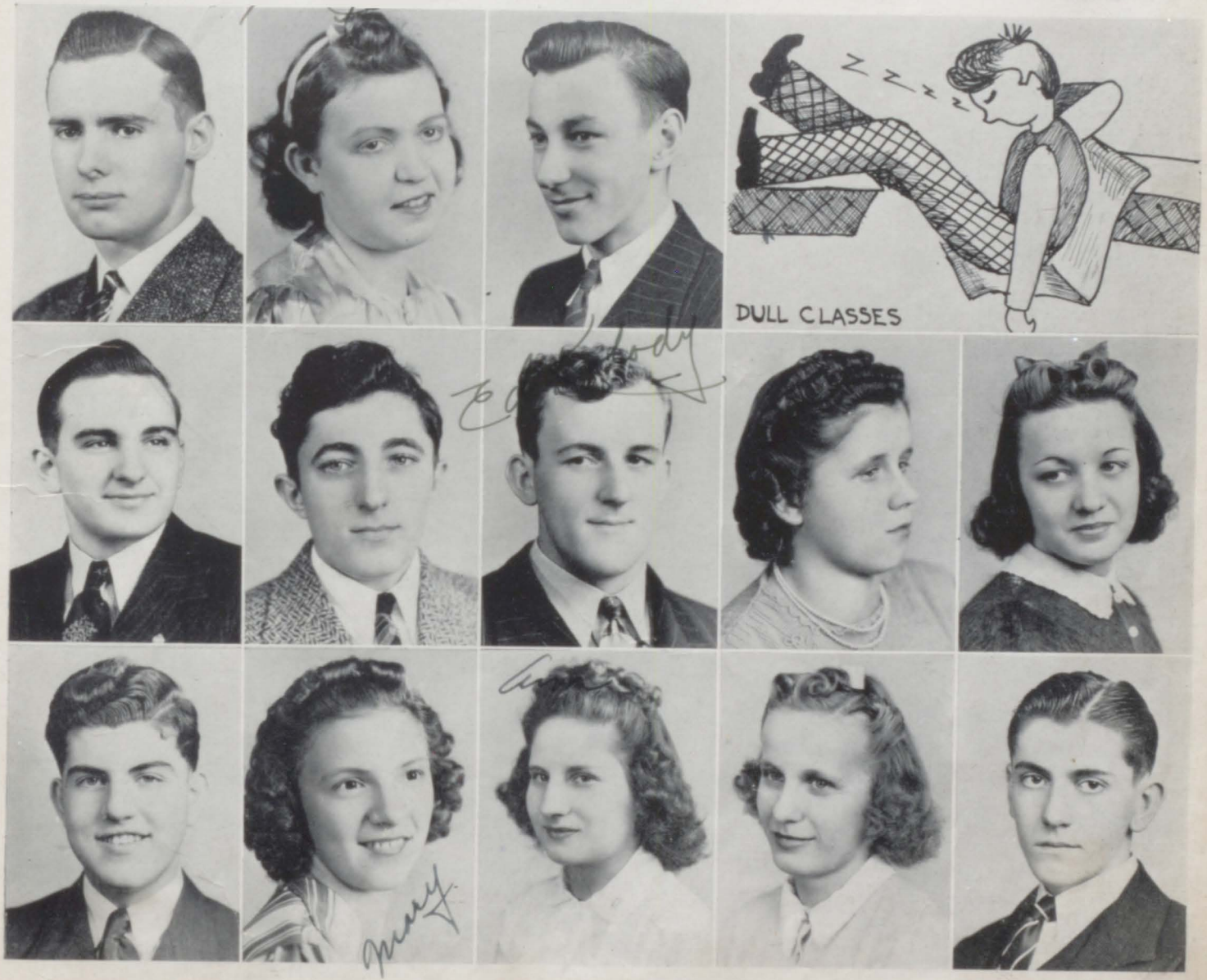

**KRAYNAK, MARGARET**

Lovely—Vivacious
Girl Counselor
Round-up Staff
Hall Monitor Captain
Showdown

**KRECZMER, TONY**

Industrious—Good natured
Intramural Sports
Hall Monitor

**KRUPINSKI, STANLEY G.**

Jolly—Happy-go-lucky
Intramural Sports

**KUCZEK, ANTHONY J.**

Industrious—Good-hearted
Hall Monitor
Intramural Sports

**KULDA, ALYCE**

Pretty—Demure
Hall Monitor
Stage Crew

**KWASNY, JOSEPH**

Clever—Fun-loving

**LAMB, MARY FRANCES**

Fun-loving—Reliable
Junior Red Cross
Hall Monitor
Showdown

**LAMASTER, BETTY JUNE**

Arresting—Poised
Hall Monitor

**LASCOFF, MITCHELL**

Pensive—Sturdy
Showdown

**LENZO, LOUIS F.**

Orderly—Efficient
Hall Monitor Captain
Rough Writer Staff
Usher
Purdue Round-up Awards

**LESCAK, JOHN**

Athletic—Clever
Cross Country Captain
Track
Intramural Sports
Baseball

**LITTLE JAMES THOMAS**

Sedulous—Original
Sports (Football-Wrestling-Track)
President Student Government
National Honor Society
Junior Class President

**LLOYD, ROBERTA JEAN**

Gay—Diligent
Hall Monitor
Librarian of Concert Band

| | | |
|---|---|---|
| Kraynak | Kreczmer | Krupinski |
| Kuczek | Kulda | Kwasny |
| Lamb | | |
| LaMaster | Lascoff | Lenzo |
| Lescak | Little | Lloyd |

***"School Days, School Days"***

**LOKANC, STANLEY**
Mannerly—Happy-go-lucky
Round-up Staff
Wrestling

**LUKETIC, LUCILLE**
Composed—Trim
Hall Monitor

**LUKOWSKI, HELEN ANN**
Sweet—Lovely
Showdown

**MACAK, STEVE A.**
Studious—Dependable
Intramural Sports
Hall Monitor
National Honor Society

**MAKAY, HELEN DOROTHY**
Precise—Tactful
Hall Monitor
Showdown
Rough Writer Staff

**MALARIK, BESSIE FAYE**
Dainty—Impeccable
Junior Red Cross
Hall Monitor

**MALIZIOLA, JAMES**
Energetic—Witty
Showdown
Intramural Sports

**MANCOS, MARY AGNES**
Lively—Captivating
Junior Red Cross
Hall Monitor
Student Government

**MARHLIK, STANLEY**
Artistic—Skilled
Purdue Round-up Awards
Intramural Sports

**MAREK, JOSEPH EUGENE**
Fun-loving—Light-hearted
Hall Monitor

**MARTIN, RUDY**
Amiable—Persevering
Intramural Sports
Hall Monitor
Rough Writer Staff

**MARYIANOWSKI, ALICE ISABELLE**
Trim—Friendly
Hall Monitor
Showdown
Round-up Staff

**MATISON, EMMA JOLAYNE**
Kindly—Cheerful
Hall Monitor
Intramural Sports

| | | |
|---|---|---|
| Lokanc | Luketic | Lukowski |
| Macak | Makay | Malarik |
| | | Maliziola |
| Mancos | Marhlik | Marek |
| Martin | Maryianowski | Matison |

***"Dear Old Golden Rule Days"***

# "Readin' and Writin' and 'Rithmetic"

### MAZUR, EDWARD

Industrious—Ambitious
Patrol Force
Intramural Basketball
Hall Monitor

### McCREA, GEORGIA RUTH

Sunny—Sweet
Hall Monitor Captain
President of
Senior Girls' Glee Club
President of Cadet Band

### McGREGOR, WANDA LEE

Pensive—Neat
Intramural Sports
Hall Monitor
Junior Red Cross Representative

### McKENNA, JOHN HUGHES

Carefree—A good sport
Football
Round-up Staff
Vice-president of Junior Class
House of Representatives
Track

### McMAHON, JAMES

Manly—Humorous
Intramural Sports
Hall Monitor
Rough Writer Staff

### McMAHON, MARY ANN

Carefree—Radiant
Junior Red Cross
Hall Monitor
Safety Council

### MILLER, CHARLES LUKEN

Good looking—Gallant
Junior Class Play
Business Manager of the
Senior Class
Round-up Staff

### MILLER, DOROTHY MARIE

Winsome—Earnest
Junior Red Cross
Showdown
Board of Health

### MISNER, EUGENE

Sincere—Complacent

### MISNER, ROY VERNON

Responsible—Zealous
Junior Play
National Honor Society

### MOSCA, RALPH

Witty—Studious
Hall Monitor

### MOSES, MARY ANN

Co-operative—Courteous
Hall Monitor
Intramural Sports

### MUHA, JOHN STANLEY

Popular—Happy-go-lucky

McKenna
Misner, E.

McMahon, J.
Misner, R.

Mazur
McMahon, M.
Mosca

McCrea
Miller, C.
Moses

McGregor
Miller, D.
Muha

Muni
Myslivy, A.
Oblon

Murphy
Mysliwy, C.
O'Leary

Mysliwiec
Nolan
Olson

Norris
Ostrowski

Nowak
Ozelie

**MUNI, ANGELINE C.**
Sociable—Sparkling
Hall Monitor
Girl Reserve Cabinet
Red Cross Alternate

**MURPHY, MARGARET M.**
Scholarly—Industrious
Hall Monitor
Round-up Staff
All School Play

**MYSLIWIEC, CECILIA D.**
Sociable—Industrious
Hall Monitor
Girl Reserve Cabinet

**MYSLIWY, ALOYSIUS R.**
Strong—Mannerly
Interscholastic Baseball
Intramural Sports
Hall Monitor

**MYSLIWY, CHESTER J.**
Jocular—Steadfast
Football
Intramural Sports
Kwasind Club

**NOLAN, DOROTHY MAE**
Demure—Coy
Hall Monitor

**NORRIS, J. KARL**
Obliging—Mannerly
Usher
Hall Monitor Captain
Purdue Round-up Award
Round-up Staff
Kwasind Club

**NOWAK, EDWARD**
Ambitious—Earnest
Football
Baseball
Intramural Sports

**OBLON, EDWIN J.**
Genial—Sedate
Intramural Sports
Patrol Captain
Hall Monitor

**O'LEARY, JEANNETTE R.**
Pretty—Courteous
Secretary of the Senior Class
Secretary of Girl Counselors
Rough Writer Staff
Hall Monitor Captain
National Honor Society

**OLSON, CAROLE JOYCE**
Striking—Vivacious
Girl Counselor
National Honor Society
Hall Monitor Captain
Showdown
President's Cabinet

**OSTROWSKI, HELEN B.**
Dramatic—Efficient
Junior Play
Hall Monitor
Showdown
House of Representatives
Junior Red Cross

**OZELIE, RICHARD P.**
Mannerly—Chivalrous
Track
Rough Writer Staff
Intramural Sports
Hall Monitor

***"Taught to the Tune of the Hickory Stick"***

Perevuznik
Pokrifcak

Petropolis
Price

Paganelli
Petyo
Puntillo

Pancheri
Piazza
Quinn

Patterson
Pilotto
Radziwicki

**PAGANELLI, LENA**

Gentile—Refined
Girls' Athletics
National Honor Society
Showdown
Hall Monitor

**PANCHERI, RENA**

Petite—Intelligent
National Honor Society
Girl Counselor
Rough Writer Editor
House of Representatives
Usher

**PATTERSON, EDWIN F.**

Genial—Likable
Hall Monitor
Intramural Sports
Usher

**PEREVUZNIK, MARGARET**

Ambitious—Admirable
Girls' Athletics
Girl Counselor
Girl Reserve Cabinet
Showdown

**PETROPOLIS, ANTHONY**

Jovial—Light-hearted
Football
Wrestling
Intramural Sports
Hall Monitor

**PETYO, CYRIL**

Witty—Entertaining

**PIAZZA, BETTY DOLORAS**

Friendly—Vivacious
Girls' Athletics
Hall Monitor
Senior Candy Girl
Showdown

**PILOTTO, HAROLD A.**

Spirited—Chivalrous
Wrestling
Hall Monitor
Usher
Kwasind Club

**POKRIFCAK, GEORGE**

Amiable—Mighty
Intramural Sports
Hall Monitor
Football

**PRICE, WILLIAM P.**

Jovial—Amicable
Drum Major of Band
Intramural Sports
Usher
Hall Monitor
Round-up Staff

**PUNTILLO, AMELIA**

Efficient—Refined
National Honor Society
Girl Counselor
Girl Reserve Cabinet
Round-up Staff

**QUINN, CATHERINE RO**

Dependable—Lively
Junior Red Cross
Hall Monitor

**RADZIWICKI, TED**

Jocular—Level-headed
Intramural Sports
Showdown
Hall Monitor

***"You Were My Queen in Calico"***

# "I Was Your Bashful, Barefoot Beau"

**ARDON, JANE C.**
Capricious—Merry
Girl Counselor
Round-up Staff
Hall Monitor
Usher

**EVES, ELOISE**
Pleasing—Dependable
Girl Counselor
National Honor Society
Rough Writer Staff
Showdown

**GUS, TED**
Amiable—A good musician
Baseball
Basketball
Football

**ROSSI, FLORENCE MARIE**
Attractive—Graceful
Showdown
Round-up Staff
Hall Monitor
Pop Corn Girl

**RUCINSKI, ANTHONY**
Light-hearted—Jovial

**RYDER, DOROTHY LOUISE**
Lively—Cooperative
Hall Monitor
Junior Red Cross
Showdown

**SAPP, BETTY JANE**
Energetic—Cooperative
Round-up Staff
Girl Counselor
Hall Monitor
Showdown
Girl Reserve Cabinet

**SAPP, HOWARD**
Witty—Industrious
Round-up Staff
Booster Committee
Intramural Sports
Hall Monitor

**SCOFIELD, LOIS MAE**
Modern—Poised
Showdown
Hall Monitor

**SCROPOS, TED C.**
Nonchalant—Loquacious
Senator
Wrestling
Cross Country
President of Stage Crew

**SEGRETO, MARIE**
Meditative—Sincere
Hall Monitor
Showdown

**SEIFERT, EUGENE PAUL**
Reflective—Vigorous
National Honor Society
Vice-President of Senior Class
Interscholastic Baseball
Cross Country Team
House of Representatives

**SHARPE, MARY ALICE**
Musical—Sincere
Girl Counselor
Hall Monitor

Rossi
Scofield

Rucinski
Scropos

Reardon
Ryder
Segreto

Reeves
Sapp, B.
Seifert

Rogus
Sapp, H.
Sharpe

Ted Scropos

Shelbourne
Simko
Smith

Sherby
Sladich
Sobkowicz

Sills
Slampyak
Soltesz

Sloss
Spilewski

Smaron
Stanasek

**SHELBOURNE, KENDRICK C.**
Jocund—Popular
Junior Red Cross
Safety Council
Intramural Sports
Hall Monitor

**SHERBY, JAMES E.**
Congenial—Clever
Junior Play
Senator
Round-up Staff
Intramural Sports
House of Representatives

**SILLS, JAMES PAUL**
Friendly—Trustworthy
Hall Monitor Captain
Round-up Staff

**SIMKO, EDITH**
Musical—Blithe
Concert master
of concert orchestra
Girl Counselor
Showdown
Hall Monitor

**SLADICH, ANTHONY**
Good-natured—Friendly
Intramural Sports
Reserve Basketball
Showdown

**SLAMPYAK, MARY LYNN**
Clever—Artistic
Round-up Staff
Junior Red Cross
Hall Monitor
Showdown

**SLOSS, JESS H.**
Stalwart—Handsome
Track
Captain of Cross Country
Head Usher
Intramural Sports

**SMARON, EDWARD J.**
Reserved—Sincere
Intramural Basketball
Showdown
Hall Monitor

**SMITH, PHILIP R.**
Musical—Alert
Wrestling
Hall Monitor

**SOBKOWICZ, PHYLLIS C.**
Pleasant—Contemplative
Hall Monitor

**SOLTESZ, JOHN L.**
Nonchalant—Athletic
Baseball
Intramural Sports
Hall Monitor

**SPILEWSKI, LORETTA**
Radiant—Scintillating
Hall Monitor
Showdown

**STANASEK, MARIE A.**
Lady-like—Good-looking
Candy Girl
Intramural Sports
Round-up Staff
Hall Monitor

***"You Wrote on My Slate, 'I Love You So'"***

Stump
Szepanski

Suranich
Thom

Steffes
Sutherland
Thompson

Stiglitz
Swiatowski
Tomaszek

Stover
Szabo
Trojanowski

**STEFFES, MARGARET Y.**
Artistic—Gracious
Art Editor of Round-up
Girl Counselor
National Honor Society
Hall Monitor Captain
Board of Health

**STIGLITZ, FRANK P.**
Likeable—Sturdy looking
Track
Hall Monitor
Football

**STOVER, LUCILLE RAE**
Pretty—Demure
Senior Candy Girl
Round-up Staff
Showdown
Hall Monitor

**STUMP, PHYLLIS FAYE**
Helpful—Level-headed
Senior Candy Girl
Hall Monitor
Intramural Sports
Round-up Staff

**SURANICH, MARGARET**
Amicable—Generous
Girl Counselor
Junior Red Cross
Showdown

**SUTHERLAND, ROBERT**
Reserved—Diligent

**SWIATOWSKI, EDWARD**
A good sport—Our gridiron star
Football
Wrestling
Hall Monitor
Intramural Sports

**SZABO, ELEANOR A.**
Admirable—Pleasant
Girl Counselors
Junior Red Cross
Hall Monitor
Showdown

**SZEPANSKI, JEANETTE**
Resourceful—Meritable
Hall Monitor

**THOM, BETTY JANE**
Graceful—Winsome
Usher

**THOMPSON, HELEN PEARL**
Friendly—Composed
Girl Counselor
Round-up Staff
Safety Council
Hall Monitor
Intramural Sports

**TOMASZEK, ANTHONY J.**
Stalwart—Vital
Hall Monitor
Wrestling

**TROJANOWSKI, EDWARD**
Happy-go-lucky—Carefree
Wrestling

## *"When We Were a Couple of Kids"*

Lots of love
Al Waltman

**TSAROS, LOIS ELAINE**
Artistic—Attractive
Editor of Round-up
National Honor Society
Vice-President of Girl Counselors
Sophomore Cabinet
Showdown

**UYLAKI, JOHN FRANK**
Genial—Studious
Wrestling

**VARICHAK, SMILA JAYNE**
Petite—Unaffected
Hall Monitor
House of Representatives

**VERBISH, GEORGE**
Gallant—Vigorous
Baseball
Football
Purdue Round-up Awards
Intramural Sports

**WADAS, ALICE CATHERINE**
Good-humored—Trim
Hall Monitor
Intramural Sports

**WADE, MARJORIE JEAN**
Vivacious—Comely
Hall Monitor
Showdown

**WALTMAN, ALBERT L.**
Affable—Courteous
Hall Monitor

**WALTMAN, WILLIAM**
Dependable—Industrious
Showdown
Hall Monitor

**WARREN, ROYSTON D.**
Light-hearted—Nonchalant
Basketball
Track
President of Concert Orchestra
Showdown
Hall Monitor Captain

| | | |
|---|---|---|
| Tsaros | Uylaki | Varichak |
| Verbish | Wadas | Wade |
| Waltman, A. | Waltman, W. | Warren |

## Seniors Without Pictures

**BOYAN, LEO E.**
Amiable—Industrious
Baseball Basketball
Hall Monitor Captain
Purdue Round-up Awards

**BROWN, BETTY JANE**
Jovial—Light-hearted
Hall Monitor, Showdown

**BUKALA, HENRY**
Animated—Adventuresome
Senior Senator

**CZARNIK, JACK**
Jolly—Creative
Intramural Sports, Football
Stage Crew
Track, Wrestling

**CZARNIK, WALTER E.**
Sociable—Stalwart
Intramural Sports

**KASKA, JOSEPH**
Amicable—Ambitious
Stage Crew

**KUCEK, LEO J.**
Lively—Enthusiastic
Intramural Sports
Hall Monitor

**MICHALAK, EDWARD**
Robust—Agreeable
Hall Monitor Kwasind Club

**NIEDENTHAL, FRED**
Sincere—Dignified
Intramural Sports

**TRUMAN, LAWRENCE D.**
Lawrence D. Truman
Genuine—Laudable
Showdown

***"School Days, School Days"***

**WEYDERT, BETTY DEANE**

Clever—Scintillating
Editor of Round-up
Girl Counselor
Sophomore Cabinet
Showdown
Hall Monitor

**WEYDERT, JOHN C.**

Brilliant—Intellectual
Round-up Staff
Hall Monitor
President of Concert Band
Track Team

**WILLARD, SENORENA**

Personable—Helpful
Secretary of Board of Health
Hall Monitor
Usher

**WLEKLINSKI, MARGARET A.**

Sincere—Poised
Clerk of Student Government
Girl Counselor
National Honor Society
D. A. R. Award
Showdown

**ZARZA, RAY E.**

Handsome—Athletic
Football
Track
Junior Play
Hall Monitor

**ZAWORA, CLARA ANN**

Proficient—Genuine
Hall Monitor
Intramural Sports

**ZAWADA, JOSEPH P.**

Stalwart—Agile
Wrestling
Intramural Sports

**ZILLER, MARY ANN**

Versatile—Sympathetic
Showdown
Hall Monitor
Intramural Sports
Senior Candy Girl

**ZOEGER, JACK**

Humorous—Steadfast
Usher
Intramural Sports
Kwasind Club

| | | |
|---|---|---|
| Weydert, B. | Weydert, J. | Willard |
| Wleklinski | Zarza | Zawora |
| Zawada | Ziller | Zoeger |

## The Class of 1941

CLASS MOTTO
"HE PROFITS MOST WHO SERVES MOST"

CLASS COLOR
APPLE GREEN AND ORCHID

CLASS FLOWER
APPLE BLOSSOM

## Senior Class Officers

| | |
|---|---|
| President | William Donovan |
| Vice President | Eugene Seifert |
| Business Manager | Charles Miller |
| Secretary | Jean O'Leary |

***"Dear Old Golden Rule Days"***

# THE CLASS OF 1942

I

II

**PICTURE I**

Row 1—M. Dankanich, I. Ostrowski, V. Pastwa, G. Nowak, S. Pierce, D. Palko, G. Plesniak, B. O'Leary.

Row 2—R. Block, R. Ozelie, A. Psuik, S. Miecznikowski, E. Pilot, W. Murphy, J. Moser, F. Hanes, J. Nuzzo, B. Novak, C. Pavuk.

Row 3—J. Bell, S. Puntillo, A. Pasztor, R. Parker, E. Giorgia, P. Biancardi, J. Gauder, R. Briska, B. Golding, B. Morrison, G. Paulsen, C. Mysliwy, J. Fein.

Row 4—A. Mola, B. Redlarcyk, D. Quinn, S. Madras, L. Marek, M. Baron, W. Lynch, R. Burrell, M. McMahon, J. Miller, T. Palko, M. Biestek.

**PICTURE II**

Row 1—V. Lesniewski, D. Anton, J. Croker, G. Bleau, M. Brillo, B. Lula, A. Matovina, P. Luther, E. McMillan, M. Balash.

Row 2—L. Kruczek, B. Brabbs, M. Luketic, G. Bayer, J. Beniewicz, M. Berzinis, A. Begrowicz, G. Mahoney, D. Brassard, J. Parker, E. Lichtman.

Row 3—L. Berdis, L. Clark, D. Conces, B. Llewellyn, L. Mack, D. Dobasy, H. Menzyk, L. Curtis, R. Block, F. Mikash.

Row 4—S. Malovance, J. Banks, L. Darrow, F. Belko, R. Eckenroad, R. Beeswy, J. Acevedo, C. Palko, T. Michalik.

Row 5—G. Matison, E. Marzec, V. Dan, A. Bracco, R. Brown, W. Balog, L. Kozlowski, T. Dixon, E. Barta, C. Darlek, R. Kerekes.

## PICTURE I

Row 1—N. Fisher, F. Heslin, M. Heslin, J. Griner, J. Fairse, M. Dunbar, E. Holayter, L. Krol, R. Legienc, M. Krupa, E. Hansen, D. Jones.

Row 2—M. Jones, K. Huber, G. Kerr, V. Dunne, A. Flack, S. Hiers, W. Kordas, G. Kulasa, G. Kwasny.

Row 3—I. Koziol, S. Kenar, G. Kaczka, A. Dywan, D. Hall, M. Foor.

Row 4—W. Holda, S. Jagadich, B. Forbes, M. Valentino, C. Bailie, E. Drewniak, B. Crane, L. Fernando, C. Huff, J. Dreesen, V. Grimberg, G. Fein, W. Drewno.

Row 5—L. Guziar, S. Fron, O. Fortuna, S. Sumara, F. Wins, P. Drozda, R. Roman, E. Justin, J. Jakubowicz, F. Grys.

## PICTURE II

Row 1—W. Zolinerczyk, A. Rucinski, E. Wargo, J. Scofield, M. Salus, N. Dooley, B. Roth, E. Spiccia, L. Sidor, A. Zabeck, E. Stanek, M. Robinson.

Row 2—V. Visak, V. Rossi, A. Willard, I. Strezo, D. Rusyn, N. Scropos, F. Russell, C. Wilk, F. Wislocki, C. Puntillo, B. Smitham, E. Southern.

Row 3—M. Mularczyk, R. Sapyta, W. Sidor, M. Tatum, A. Stojkovich, E. Murphy, G. Kaczka, B. Schilling, J. Sefton, J. Samila.

Row 4—W. Pauley, J. Williams, O. Wadas, W. Sarnecki, P. Senkowski, R. Tomkutonis, O. Micheletto, L. Ottenheimer, J. Williams, J. Schuyler, D. Thompson, J. Phillips.

Row 5—M. Nestor, C. Thompson, T. Smith, W. Wohlgemuth, J. Saksa, J. Wilgus, T. Thomas, E. Saczawa, J. Pisowicz, D. Seregeley, B. Senko, J. Torhan, N. Sladich, P. Swierczak, H. Spilewski, J. Sowinski, E. Michalek.

# FOLLOWS IN OUR FOOTSTEPS

I

II

# THE CLASS OF 1943

I

II

III

# Seniors of Tomorrow

## PICTURE I

Row 1—D. Simonson, E. Sales, K. Richards, H. Pokrifcak, S. Pogorzelski, M. Schwandt, R. Rogowski, P. Rybecki, A. Quinn, B. Shove, L. Roher, R. Rusher.

Row 2—R. Perevuznik, A. Reuter, S. Siurek, R. Rice, E. Paulson, C. Sczieska, W. Paczkowski, R. Rucinski, D. O'Leary, M. Quinn.

Row 3—J. Sills, J. Rossi, C. Pisowicz, S. Opatkiewicz, W. Wade, J. Rizzo, E. Sabol, S. Oboy, T. Sfura, R. McSemek, G. O'Connor, J. Payer, R. O'Grady, B. O'Conner, S. Romanak, C. Rymarowicz, J. Reardon.

## PICTURE II

Row 1—L. Wozniak, M. Steffes, J. Sutkowski, M. Spiccia, L. Zurek, M. Wajda, P. Rybecki, M. West, H. Szczepanski, M. Zampera.

Row 2—F. Tucek, H. Willardo, D. Stone, J. Willardo, E. Vereb, C. Smith, M. West, M. Wrona, B. Small, B. Wielgos, J. Sutkowski.

Row 3—G. Williams, J. Williams, A. Tenkeley, J. Tulba, E. Wislocki, F. Wadas, A. Surowiec, G. Vrazo, P. Whear.

Row 4—T. Sfura, F. Thorak, J. Woermbke, W. Tappan, W. Wagner, J. Sucec, S. Romanak.

## PICTURE III

Row 1—A. Johnson, D. Halas, P. Kulesa, I. Kreczmer, L. Hatcher, B. Shobe, T. Kozdras, D. Kristoff, R. Kmiecik, M. Hendricks.

Row 2—Z. Connors, D. Kozlowski, R. Idzik, D. Jaracz, L. Jakubowicz, M. Kramizeh, E. Shultz, L. Kushniak, L. Kocur, E. Pavacik, D. Justin, M. Kostyo.

Row 3—G. Kotsiakos, A. Johnson, J. Krupa, A. Kolodziej, J. Homco, G. Hripto, T. Hughes, C. Kuczek, W. Kolodziej, B. Jarrell, C. Kelly, P. Kolodziej, J. Kandalec.

## PICTURE IV

Row 1—H. McDaniel, F. Mendykowski, E. Masselli, P. Moore, A. Murchek, H. Meschuk, S. McGregor, G. Kwasny, L. Nowaryta, F. Mulligan, L. Mataski, V. Loucks.

Row 2—D. Matison, H. Longawa, H. Maslanka, M. Micho, E. Kwasna, B. Kurzydn, E. Mucha, L. Kusniak, P. Liskey, G. Kutys, C. Miller.

Row 3—E. Lennertz, J. Lescak, G. Lobonc, J. Muha, E. Nawraczj, C. Muszynski, E. Muskaski, R. McSemek, H. Lynch, J. Loftus, E. Mericle, F. Kwasny, S. Matlock.

IV

# Students of 1943

## PICTURE I

Row 1—O. Commandella, J. Coates, B. Dell, J. Foster, H. Fortuna, A. Fisher.

Row 2—A. Ferrinni, V. Dalton, D. Dillman, S. Gawron, T. Gadzala, I. Darrow.

Row 3—C. Furman, L. Gajda, L. Gargula, H. Gordon, H. Early, D. Cyganowski, J. Dobosz, Z. Conners.

Row 4—L. Golder, L. Ciolfi, B. Forney, P. Dombrowski, R. Crane, R. Cobb, R. Fary, A. Curtis, G. Griffith, W. Feldman.

Row 5—J. Dickerson, J. Goodrich.

## PICTURE II

Row 1—A. Burrell, G. Barney, T. Lenzo, P. Basso, C. Bonaventura, H. Blumenthal, R. Buzinski, B. Backs, A. Banton.

Row 2—C. Bartowski, M. Beretz, D. Bernacki, D. Bell, J. Burns, E. Bujwit.

Row 3—L. Bach, F. Bialas, T. Breclaw, D. Ciesla, S. Bernacki, H. Annen, H. Balash, S. Baker, A. Carter, E. Belko.

Row 4—M. Chmiel, D. Bainbridge, A. Bergrowicz, S. Bujwit, G. Ardelean, L. Alexander, F. Antonovitz, B. Mathis, C. Sobcyk, J. Burke, T. Bien, J. Bogusz.

## PICTURE III

Row 1—O. Rompala, F. Bonaventura, P. Stasek, R. Pasevoli, J. Schaefer, R. Cornell, L. Gordon, P. Beko, L. Cox, H. Duwar.

Row 2—A. Bernacki, H. Croker, L. Beno, E. Devore, K. Buck, O. Dollas, E. Burke, L. Capparelli, B. Burch, B. Babinscak.

Row 3—J. Cyganowski, E. Gurski, B. Ference, F. Bogusz, D. Bianchi, E. Truman, C. Saczawa, R. Geiser, M. Radovich, J. Twardy.

## PICTURE IV

Row 1—J. Kruzan, E. Krizmis, E. Hennes, D. Kerr, B. Jones, G. Vada, K. Watts, R. Vore.

Row 2—B. Kmiatek, J. Watters, J. Jones, C. Hilton, A. Olds, E. Shultz, R. Monroe, A. Jamroz, B. Moore, A. Kartz, E. Haight.

Row 3—J. Kruczek, E. Jermolowicz, T. Kmack, A. Kralovanski, I. Kwasny, S. Krygoski.

IV

# THE COMING GENERATION

Goodrich

I

Bell Backers

II

III

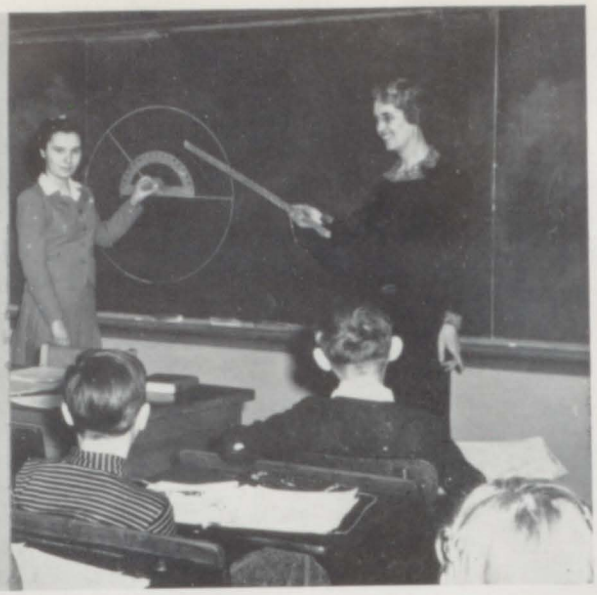

Classes in Roosevelt High School are very different from those in the school houses

of long ago—Lessons are not "sung to the tune of the hickory stick"—Today, innumerable

opportunities are presented through which the student may develop his talents and skills—

. . . The high school curriculum has been expanded to include not only courses in the traditional

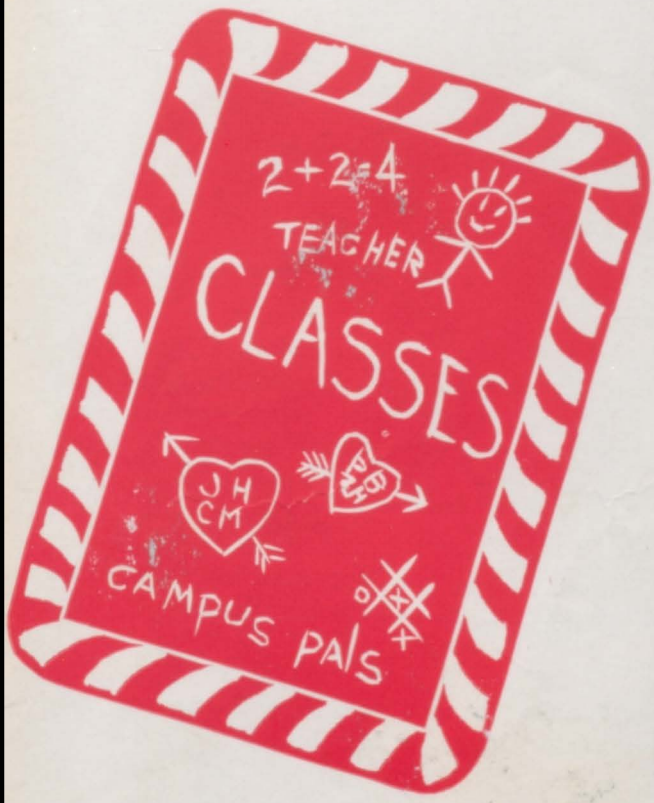


subjects—but also in home-making, vocational and commercial subjects—music, art and dramatics—Through these—and through participa-

tion in extra-curricular activities students develop well-rounded personalities.

# In This Issue

Introductory Features ..... Pages 1-3

Dedication ..... Pages 4-5

Faculty ..... Pages 6-7

Board of Education ..... Page 8

Recitation ..... Pages 9-35

Recreation .... Pages 37-66

Advertising .. Pages 67-99

From the Editors ..... Page 100

The Advertising Staff
The Typing Staff
Department Editors

Circulation Staff
Feature Staff

# Round-up Staff 1941

**Editors-in-Chief:** Elaine Tsaros, Phyllis Brentlinger, Betty Weydert, Jack Fein.
**Circulation:** Jack Weydert, Editor.

Assistant Editors: Frank Boroughs, Jack Griffin, Hubert Hinton, Mary Mancos, Bill Price, Helen Thompson, Marie Apostle, Lucille Stover, Marie Stanasek, Phyllis Stump, Elaine Tsaros, Betty Weydert, Betty Sapp, Florence Rossi, Jane Reardon, Phyllis Brentlinger, John Holubes.

**Advertising:** Jeanne Hartley, Scotty Ingersoll, Editors.

Assistant Editors: Jim Sills, George Griner, Charles Miller, Hubert Hinton, Ralph Block, James Sherby, Peggy Kraynak, Mary Ann Fauber, Howard Sapp, Karl Norris, Carole Olson, Jack Zoeger, Robert Rooney.

**Typing:** Neida Eckenroad, Editor.

Assistant Editors: Amelia Puntillo, Carole Olson, Mary Slampyak, Alice Maryianowski, Frances Dunatov, Margaret Murphy.

**Features:** Mary Ann Fauber, Editor.

Assistant Editors: Lois Hansen, Elizabeth Feik, Helen Thompson, Betty Hunt.

**Art:** Peggy Steffes, Editor.

**Photography:** Stanley Lokanc, Editor.

**Athletics:** John McKenna, Editor.

**Business Advisor:** Walter L. Bunker

**Sponsor:** Jane Augusta Reifel

BaCl2
Recreation
TEACHER
INK

# "There's Music in All Things if Men Had Ears Their Earth Is But an Echo of the Spheres"

The life of 540 Rooseveltians has been greatly enriched through pleasant, educational experiences derived from the opportunities which the music departments offer. The Cadet Band—The Cadet Orchestra—The Concert Band—The Concert Orchestra—The Boys' Glee Club, The Cadet and Senior Girls' Glee Club—and The Choir —are the organizations which give cultural advantages and musical appreciation.

Mr. Luther E. Boroughs, Mr. Kenneth Beall and Mr. Joseph Cohen compose the faculty of the instrumental department. They work long hours to develop techniques of many would-be virtuosos and concert soloists. After-school rehearsals—sectional tryouts—tighten your embouchures — sit up straight — instruments at attention—the popular beginner's piece, "Cuckoo"—scale practice—Cadet Band and Orchestra members

(Continued on Page 39)

The Roosevelt Choir

# "And Music Too, Dear Music! That Can Touch Beyond All Else the Soul That Loves It Much"

work zealously. Blue notes—sour notes—noise and . . . more often sweet notes. Ah! sweet music.

The Roosevelt Concert Band! How trim it looks in formation at the half on the football field (If one only knew how cold it was) formation—Hello—R—Purple—White. Officers of the band include: President, Jack Weydert, Vice President, Bob Ellingsen; Supply Sergeants, John Samila, George Golding, and Bill Jarrell; Clerk, Helen Willardo. Band plays for the British War Relief Concert — "March Slave" — The Memorial Day Parade—"Sousa's Marches".

Forty-five active members of the orchestra prepare interesting programs for our school productions and entertainments. Tuning "A"—broken strings—resin—Rimsky-Korsadov—Bach—Taydn — Mozart — Beethoven — Rivalry for first chair positions—Concert-master, Edith Simpko.

Above—The Roosevelt Concert Band. Below—The Roosevelt Concert Orchestra

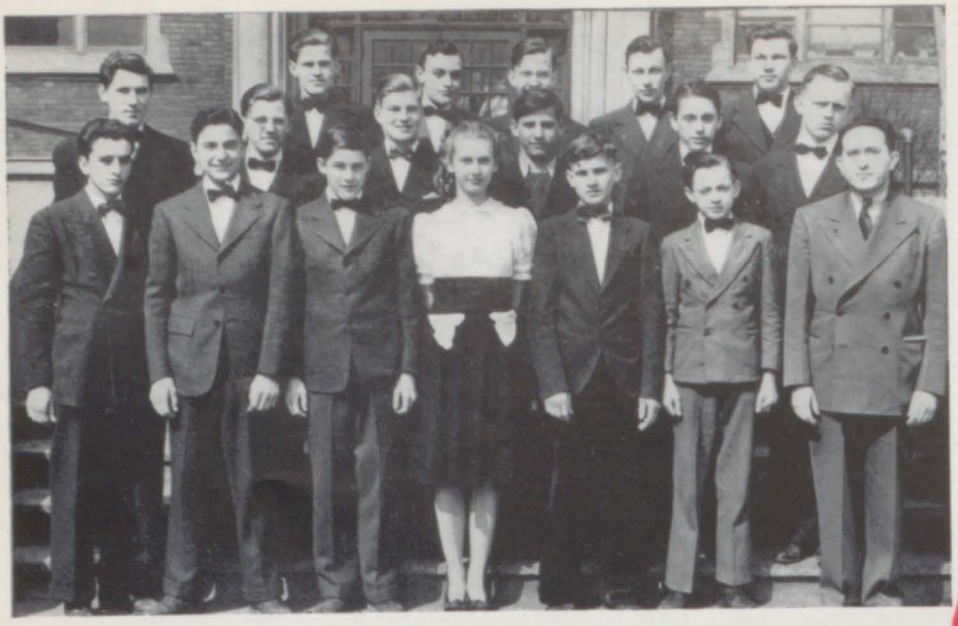

The Senior Boys' Glee Club

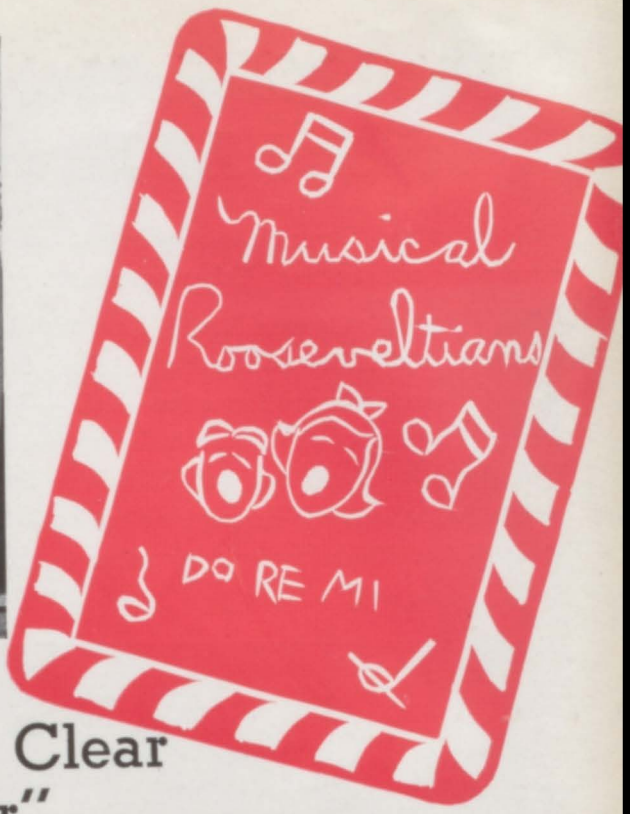


# "Hark! The Numbers Soft and Clear Gently Steal Upon the Ear"

Miss Clark directs all the choral groups except the Boys Glee Club which is directed by Mr. Cohen—Cadet Girls' Glee Clubs—meeting second and fuorth hours—vocalizing—harmonizing—Victor Herbert—Bright eyes, shining faces. Christmas time, angelic voices echo thru the corridors—strains of Christmas carols gladden our hearts.

The Senior Girls' Glee Club—eighth hour—beautiful voices—"My Johann"—"The Star"—vocalizing—singing in concert in crisp, white blouses—Accompanist, June Parker.

Senior Boys' Glee Club—Mr. Joseph Cohen, director—Hedwig Gordon, accompanist—"John Peel"—"Prayer of Thanksgiving"—Singing with verve—"Galoway Piper"—Combined two days a week with Senior Girls' Glee Club.

Our choir—59 voices blending in harmonious accord—take deep breaths—watch your diction and vowels—sing—hushed effects—control; familiar words behind scenes necessary to produce beautiful interpretations and striking effects. President, Frank Boroughs; Vice President, Lester Ottenheimer; Secretary, Margaret Wleklinski; diligent accompanist, Muriel Cadman. Christmas Vespers, simple yet effective and beautiful—Strains of "Silent Night, Holy Night" with violin obligato—"Lo! How a Rose E'er Blooming"—"Joy to the World."—A trip to Marshall Fields to sing for the Tri Kappas "Adoramus"—"Cherubim Song"—"Chillun Come on Home"—Frank Boroughs singing the tenor solo with choir accompaniment. How attractive and dignified the choir looks in new dark purple and white robes—Class Day—the senior members sing their favorite song, "The Lord Bless You." At Baccalaureate teary-eyed the seniors sing in the choir for the last time. The Girls' Ensemble, composed of 12 girls—numerous engagements—"The Rosary"—"The Hurdy Gurdy Man"—artistic singing—delightful tone-quality.

Another year in Roosevelt in the music department, another year of achievements—Singing—practicing—performing—everyone striving to do his very best—the reward, personal enjoyment, and giving pleasure to others.

The Senior Girls' Glee Club

# In October The Roosevelt Clubs Start Activities

**Service Club**—under the leadership of iMss Mulligan . . . organized to give service to the school . . . gave Christmas gifts to orphans . . . worked on fancy little yarn lapel ornamens. t

**Junior Science Club** — Sponsored by Mr. Amidei . . . scientific programs . . . interesting experiments . . . formed to stimulate interest in the field of science.

**Teenettes**—under Miss Murphy's guidance . . . girls giving up their leisure for a worthy cause . . . dressed one hundred dolls to make Christmas happier for underprivileged children.

**Penmanship Club** — directed by Miss Cohen . . . curlicues and swirls . . . Formed by far-seeing students who wanted to improve their handwriting as an aid in years to come.

Top—Teenettes Center—Service Club Bottom—Junior Science Club

**Vocational Club** — sponsored by Mr. Charles Miller . . . formed to study various vocations . . . visited steel mills and other industrial centers . . . had informative talks by men prominent in their vocations . . . interesting discussions on jobs and plans for the future.

**Knitting Club**—Miss Koncz, sponsor . . . they gathered to knit and chat . . . knit one, purl two . . . undoubtedly a great help to the Red Cross . . . you can always tell them by the carpet bags they lug around.

Above—Vocational Club

Below—Knitting Club

# Roosevelt Clubs Carry On

Roosevelt Olympic Association

Senior Dramatic Club

Sports Club

Junior Dramatic Club

# Their Tradition of Service

**R. O. A.**—Directed by Miss Overpeck—"A sport for every girl and a girl for every sport" —Outdoor girls playing spirited games for the love of exercise — Sponsored all after school sports—Tournaments in basketball, baseball, volley-ball, and ping-pong.

....**Senior Dramatics Club**—Miss Lowry, sponsor—Grease paint and prompt books—"Curtain in five minutes"—For people who are interested in dramatics—A fertile field for new talent and budding actors — Staged many auditorium skits—Prepared plays for study halls and assemblies.

**Sports Clubs**—Under the coaching of Mr. French, Mr. Ginay, Mr. Miller, and Mr. Rucinski—Started by a group of boys to promote an interest and understanding of competitive sports and to develop good sportsmanship on the part of the athlete as well as the fan—Sports movies—Long discussions on great figures in the world of sport.

**Junior Dramatic Club**—Miss Fifield, sponsor—Divided into three groups which were sponsored by Margaret Burch, Robert Foor, and Rena Pancheri—Produced short plays for assemblies and meetings—Provided training for those interested in dramatics.

**Hobby Club** — Mr. Lidster, sponsor—Organized for recreation and the study of hobbies—Programs about interesting hobbies—Exhibits of members' hobbies.

**Mandan Club**—Miss Hinkle, sponsor—An old Indian name—A social science club to train students to particiapte in service to their community—Raised money by means of candy and white elephant sales—Gave magazines and a Christmas village to the children's department at St. Catherine's Hospital—Sent books to the Tuberculosis Sanitarium.

**Commercial Club**—Miss Carlos, sponsor—A club for students who are interested in a commercial field—Heard speakers on commercial subjects—Witnessed lightning demonstration of shorthand by Miss Koncz — Frolicked at their club party.

Top Picture—Hobby Club
2nd picture—Mandan Club
3rd picture—Sports Club
4th picture—Commercial Club

GIRL RESERVES COMPLETE ANOTHER ACTIVE YEAR

TRAIL-MAKERS

COTERIE

MUSIC

CHARM

"GRACIOUS IN MANNER . . READY FOR SERVICE" . .

# Girl Reserve Cabinet Plans Activities

The largest girls' club in the school was under the supervision of Mrs. Rutledge—members continued their annual projects such as collecting and repairing old toys—holding their joyous Christmas party for wide-eyed Carmelite orphans—the impressive candlelight service—gracious afternoon teas.

Trailmakers Group—Mrs. Rutledge, sponsor—they took long, vigorous hikes over prairies and dunes, breathing fresh air, working up an appetite, and appreciating to the fullest all the beauties of nature and the great out-of-doors—programs about lands near and far which filled the members with wanderlust—the jolly "picnic-tea" for the Woman's Council—nature quizzes—all carrying out the purpose of the club: "To further a friendly spirit among its members and a greater love and appreciation of Nature."

Coterie Club — Miss Kleinman, sponsor—composed of girls who believe in beautifying the school and schoolgrounds. To carry out this purpose, they raised funds to buy colorful flowers to brighten up nooks and corners.

Music Group—Miss Sullivan, sponsor—They studied music appreciation and the types and uses of concert music—The club went to Chicago to enjoy an opera—long discussions of great names in music—Melodic and harmonious entertainment at meetings.

Charm Group—Miss Darragh, sponsor—This group specialized in discussing etiquette and other everyday problems—Among their entertaining programs were: Mr. Austin's informative talk — movies of the Dunes—their delightful "tea towel shower."

Fashionettes—Miss Utterback, sponsor—The only style club in school—first in reporting latest fashions and fads — Included in their meetings were: reports on styles by members—a talk on hair fashions—a tea and a style show.

Girl Reserve Cabinet—Coordinating all these separate groups is the Girl Reserve Cabinet—In a sense, the nucleus of the organization—Included in its long list of projects are: the jolly mixer for the new girls—the monthly tea for the Woman's Council—diverting noon programs—the dignified candle-lighting service and the gay party for senior members.

# Honor Clubs

USHERS

**Ushers**—supervised by Mr. Fox . . . when a polite young man or woman quietly conducts one to his seat, one can be sure that he is one of Roosevelt High School's well-trained ushers . . . one can always distinguish our ushers by their white silk badges . . . they serve at concerts, plays and all important school functions.

**Patrols**—under the sponsorship of Mr. Austin . . . braving all inclemencies of weather to carry out their line of duty . . . despite pouring rain, ice and snow, glaring sun or chilly winds, you will find them on busy corners before and after school hours . . . sacrificing some of their leisure time to promote safety in the school and community.

PATROL BOYS

**Junior Red Cross** — sponsored by Miss Koncz . . . the largest service organization in school . . . represented by a member in every section . . . raises money by special campaigns . . . made five hundred colorful Christmas menu covers for men in the Navy . . . sent scrapbooks to hospitals for convalescent soldiers . . . cooperated with the Kwasind Club in making up bountiful Thanksgiving baskets . . . assisted in sale of Christmas seals . . . completed quota of nut cup

JUNIOR RED CROSS

Continued on Page 47

# Find Many Opportunities to Serve Our School

favors to be sent to Perry Point, a veterans' hospital . . . collected old books which were sent to the Parramore Sanitarium.

**Girl Counselors**—progressing under Miss Owen's leadership . . . an honorary service organization . . . dedicated to help plan for the welfare and happiness of all girls in Roosevelt High School . . . acted as "big sisters" to seventh and eighth grade girls . . . aided with the work of the opening of the semester . . . just a few of their projects were: noonday dances . . . "stand-ups", lunches and parties for little sisters . . . charming May breakfast.

GIRL COUNSELORS

PATROL BOYS

**National Honor Society**—Mrs. Clark, sponsor . . . election into this organization is one of the highest honors bestowed upon a high school student . . . we will think of it when when we think of: the pretty girls who sold fragrant flowers and luscious home-made candy at school affairs . . . the courteous and efficient boys selling reserved seat tickets for school plays . . . the dignified induction ceremony . . . those gold emblems worn by the members . . . the fine quality of scholarship, leadership, character and service expressed by Honor Society members.

NATIONAL HONOR SOCIETY

# Friendliness and Co-operation Are

Kwasind Club

Press Club

**Press Club**—Mr. Brown, sponsor—Promoting printing education in Roosevelt High School — sponsor their usual Benjamin Franklin Day banquet complete with delicious food and after dinner speeches —Raised money by putting on their annual dance—Took trip to view the wonders of Tribune Tower—invited the school to share this interesting trip.

**Recreation Club**—Mrs. Henry, sponsor—A lively group of girls who got together to enjoy themselves while giving service to the school—Busily sewed dresses for dolls—They'll never forget their enjoyable pot-luck supper.

**Kwasind Club**—Under the able leadership of Mr. Haynes and Mr. Fox—the largest boys club in school—at Thanksgiving you heard the bells ringing asking for donations for their Thanksgiving baskets—mountains of food were collected and distributed to make the holidays brighter and happier for many families—perhaps you floated to the strain of the music at their colorful annual Christmas Prom—the club was busy all year arranging those diverting noontime and boys' assemblies—Besides all this they had time to be big brothers to the Junior Kwasind Club—It is evident that they live up to their motto: "True to our aim—Service."

Recreation Club

# Developed Through Club Activities

Above—Archery Club
Below—Junior Home Economics Club

Junior Home Economics—Miss Dix, sponsor—Cooperated with the Recreation, Kwasind, and Teenettes Clubs in dressing dolls as a Christmas project—Joined "Sing for Fun Club" in Christmas Caroling.

Archery—Miss Overpeck, sponsor—A recreational club formed to study, enjoy and practice the ancient sport of archery—It was dangerous practice to go on the stage during club periods—Held annual spring tournament to determine the champion archer—Arrows whizzing—bow strings twanging

Camera Club—Mr. Maury, sponsor—That "click-click-click" you heard on alternate Wednesdays wasn't woodpeckers—it was just the members of the Camera Club practicing with their cameras—With the coming of spring the camera fans swarmed out in full force to take all kinds of pictures at weird angles and poses—members made a thorough study of camera parts and intricacies.

Camera Club

Chess Club

Senior Home Economics Club

Chess Club—Mr. Murphy, sponsor—After the business meeting, a deathly silence prevails as the members concentrate on their games and the only sound that can be heard is the click-click of the pieces on the chess boards—Held inter-club tournament to determine the five-man team—John Acevedo, Bill Crane, George Fein, Bill Senko, and Richard Rucinski came out on top—Our team triumphed in the Industrial League Tournament and in games played with Whiting.

Senior Home Economics—Miss Nassau, sponsor—Formed by a group of girls who hoped to further an interest in home economics—arranged that attractive display case on cotton on the north bulletin board. Displayed the latest designs in women's clothing in the style show they staged for the home economics class.

G.R. Valentine party

cheer leaders

poplar lane

Senior Class party

sprinters

cafeteria cooks

Chattin

archers

# SCHOOL DAYS . . . .

football game at night

Mike.

Photog Stanley

Junior Class officers

a thrilling game

having fun

candy salesmen

wrestling awards

spring fever

bird's eye view of R.H.S.

practice game

popcorn salesmen

stage crew

drafting

tastes good

Mr. Thompson

smiling trackmen

Extension

# SCHOOL DAYS

Nilkanth Chavre

making popcorn

Senior Class officers

1940 Senior prom

noontime rush

In the Principals office

Senior party

strolling

wrestling awards

the Band rehearses

1940 Commencement

Just call me "Elsie"

Dorothy Anton

Gerry Moser
John Williams

# The Class of 1942 Presents "Going on Seventeen"

"Junior play practice at 3:35 today in room 112 . . . practice on the stage tonight at 7:30 . . . please be prompt . . . speak louder and more distinctly . . . keep in character . . . the scenery is falling, call Mike . . . someone find the punch bowl. . ." These and many more were familiar words to the members of the Junior play cast while they were practicing for their play "Going On Seventeen" which was presented March 7.

This play, which was directed by Miss Corienne Lowry, concerned the family in an average American home and described its reactions when the father, Frank Carhart, a banker, played by Conrad Pavuk, was accused of embezzlement. Mrs. Carhart was Victoria Dunne; the part of her nineteen-year-old daughter, Florence, was taken by Eileen Murphy, and her seventeen-year-old son, Buddy, by Ryland Beeswy. Buddy's two energetic pals, Paul and Shrimpie, were Frank Burrows and Bud Dreesen. Eleanor Blicharsky was cast as Joan Vincent, a friend of Florence, and Maye Heslin as Joan's young sister "Lillums"—a heart-breaker. The hero of the play, Craig Vincent, was portrayed by Tom Smith and Tom Williams, the black sheep of the play, by Jack Miller. The Carhart maid, with the humorous personaliity, who thought that she belonged in opera instead of the kitchen, was portrayed by Dorothy Anton. Grace Kerr, Agnes Matovina, Marjorie Brillo, Gerry Moser, and John Williams were Florence's young friends.

The chairmen of the various committees which worked with the cast were: Stage arts, Alex Jankauskas; Publicity, Jack Schuyler; Wardrobe and Make-Up, Shirley Pierce; Properties, Marion Dunbar; Ticket Sales, Joseph Sowinski and Albert Mola; Music, Andrew Pasztor and Robert Golding; Usher, Jess Sloss; and Student Direction, Betty Schilling.

**Standing**
Eileen Murphy
Jack Miller
Conrad Pavuk
Victoria Dunne
Marjorie Brillo
Grace Kerr
Agnes Matovina

**Sitting**
Eleanor Blicharsky
Ryland Beeswy
Maye Heslin

Ryland Beeswy
Tom Smith
Frank Burrows
Bud Dreesen
Betty Schilling

# Hilarious Comedy "You Can't Take It With You" Captivates Audience

Left to right:

Tom Smith
Paul Whear
Louise Roher
Martha Wells
John Uylaki
Conrad Pavuk
Frank Burrows
Margaret Fessler
Jack Fein
Dan Matison

Snakes—a Russian countess—fire crackers—a discus thrower—a printing press—a wrestler—a ballet dancer—a policeman—an artist—kittens—All of these appeared in the hilarious comedy, "You Can't Take It With You" by Moss Hart and George S. Kaufman which was presented in the Roosevelt Auditorium on May 13th with an all-school cast under the direction of Miss Corienne Lowry, and her student assistants, Betty Schilling and Eileen Murphy.

Bob Foor took the part of the eccentric old grandfather, Martin Vanderhoff; Mary Anne Fauber of his daughter, Penelope Sycamore; Cecelie Ann Hilton of Alice's married sister; Paul Whear, of Ed, Essie's husband; James Sherby of Paul Sycamore, father of Alice and Essie; Conrad Pavuk of Mr. De Pinna, and Martha Wells and Johnny Uylaki of the colored maid, Rheba and her boy-friend, Donald; Ryland Beeswy of Tony Kirby, Alice's boy-friend; Margaret Fessler and Jack Fein of Mr. and Mrs. Kirby; Gene Truman of Boris Kolenkhov, Russian ballet dancing teacher; Hedwig Gordon of Olga, Russian Countess who worked as a waitress. The three policemen were Jack Miller, Tom Smith and Dan Matison.

The fast moving comedy of this fascinating play captivated the audience. The whimsical, unique personalities of this family and their guest, the ice-man, Mr. De Pinna, who came to deliver ice one day and stayed eight years, brought peals of laughter from the audience.

Committee chairmen for this play were: Stage Arts, Alex Jankowski; Properties, Grace Kerr; Wardrobe, Helen Jumche and Winona Murphy; Business, Frances Gruszka; Publicity, Jack Miller; Reserved Seats, Jack Fein and Scotty Ingersoll; and Usher, Jess Sloss.

LEFT TO RIGHT—
Eugene Truman, Hedwig Gordon, Robert Foor, Mary Ann Fauber, James Sherby.—Cecile Ann Hilton, Louise Roher, Ryland Beeswy, Paul Whear.

The Rough Writer Staff

# Rough Writer Staff Produces Weekly School Paper

"Gossip"—"Purple Orchids"—"Did you know"—"Sports Shorts"—all well known headlines to readers of Roosevelt's weekly paper, The Rough Writer—sponsored by Miss Mulligan.

Most of the staff members were seniors—Rena Pancheri and Margaret Fessler were the co-editors—when Margaret left school, Eloise Reeves was promoted from feature editor to co-editor—the news editor was Jean O'Leary—Maryon Flack, Florence Ferry, Tom Smith, Leroy Darrow, Lester Ottenheimer, and Jack Miller were reporters. Busy at the typewriters were Lillian Ignas and Helen MaKay—news, news, news—John Frew's name appeared on the by-line of the sport column for many weeks—Remember the cuts of purple orchids, valentines and Lincoln's picture in the paper? They were made by "Peg" Steffes, who contributed the original art work—As business manager, Muriel Cadman supervised the subscription campaigns and distribution.

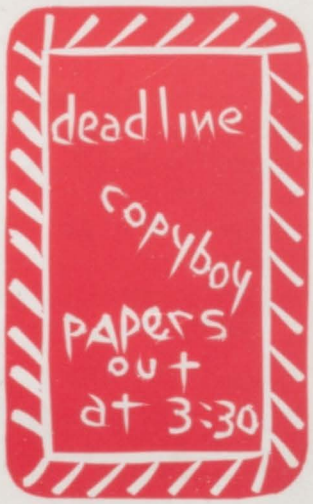


Down in the press room where Mr. E. Stanley Brown supervises the printing, Frank Krasich and Chester Scieska were kept busy putting the paper to press. During the first semester Bud Mathis and Rudy Martin were the press managers.

Besides publishing the weekly paper, the Rough Writer Staff found time for many other activities—In January, appropriately honoring the birthday of Benjamin Franklin, the Father of American Journalism, the Staff and the Press Club gave the annual banquet—this year the guests which included students and faculty members interested in journalism from surrounding schools, enjoyed a musicial program—The speech of the evening was made by Mr. Edwin L. Kenworthy, a professor from the Indiana University Extension—The staff saved enough money to purchase a new typewriter—It sponsored the Tribune trip in May which took journalism and press students on a tour of WGN. They watched the fascinating process of making and printing a daily paper from the cutting of trees for paper to the mechanical wrapping of papers for shipment. At the conclusion of the trip, the students enjoyed "The Pageant of Melody" presented in the WGN Theater—The staff sponsored Roosevelt's first amateur show, this year—Dancers, singers, imitators, musicians, readers were presented in a very entertaining program—By popular vote, Dorothy Poskin was awarded 1st prize, Jack Czarnik, 2nd, and Shirley Hands, 3rd.

# Student Association Works For a Better Roosevelt

**Above—The Senate**
**Below—The House of Representatives**

The Roosevelt Student Association assists the Faculty in the direction of social, recreational, service, and business activities of the school.

Under the sponsorship of Mr. George Oliver Murphy, and under the leadership of President, Jim Little, the kinks and snags that arise in daily school life and activities are ironed out—Another senior, Pete Ferrini, who was elected vice-president, assists Jim with his multitudinous duties—open-eyed and open-minded, our officers look for ways to improve our school. Margaret Wleklinski, our clerk, keeps all files, records, and takes care of the correspondence of the student association.

Have you ever admired the flowers around the fountain or the displays in the showcases of the Christmas decorations? The Building and Grounds committee, headed by Mary Ann Fauber, is accredited with this work. The Book Store that has helped so many students had Margaret Fessler as student manager. . . Bob Briska took care of the Lost and Found office. The Student Association was represented on the School's Social Committee by Bill Donovan. Jack Miller headed the Locker Committee. . . Publicity for school affairs was controlled by Bob Foor . . . boosting school spirit was Bill Kotsiakos' duty, and Peggy Luther was Student Chairman of School Assemblies Commmittee. The Student Chairman of the Club Committee, Jean O'Leary, aided Mr. Keller in organizing the Roosevelt clubs. . . Andy Pasztor headed the Athletic Committee.

**Jim Tom Little**
Popular President—1940-1941

The Students Association's work ranged from important activities, like the gala, inimitable Hobo Day, which proved a colorful deviation from our usual school life . . . to the small, sometimes unnoticed services to the school, such as caring for the gate posts on our athletic field. Saddle shoe dances originated this year and were planned to bring informality into evening dances . . . the effective athletic day program that honored Roosevelt Athletics was arranged by our student association . . . soap for the shower rooms . . . shelters for bicycles . . . safety promotion on and near the campus . . . the homecoming parade . . . the Mixer . . . many of the school activities at Roosevelt were carefully and painstakingly arranged by the students with the help and guidance of faculty members.

# When We Were a Couple of Kids

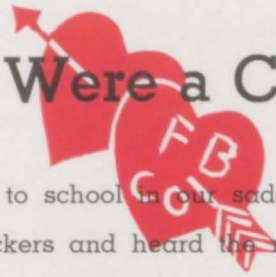


We hurried to school in our saddle shoes
Stood at lockers and heard the news
Knit sweaters, dropped stitches, row on row
Waited at 3:31 for our faithful beau
Studied chemistry—oh—oh what a grind
In such an institution to improve the mind
Curled our hair—powdered our noses
Tried to create glamorous poses
Had long fingernails—painted blood red
Crammed for tests when we should have been in bed
Worked with Miss Owen—sang in the choir
Made delicious (?) candy—by our home fire
Popped fluffy corn—buttery and hot
When grades came out, we worried a lot
Tried to reduce—on a liquid diet
But when we saw candy, we had to buy it
Wore knee length socks—dickey collars
Wondered how we could earn more dollars
Novel jewelry—bright colored bows
How mad we were when we found runs in our hose
Giggling and gossiping over cokes
Laughing at all the latest jokes
Had love affairs with movie stars
Wishing for dream men with convertible cars
Thrilled when the flowers came on the prom night
Radiant and breathless in the glittering light
Commencement—Goodbye—Our school days are done
We reluctantly leave—for we've had so much fun.

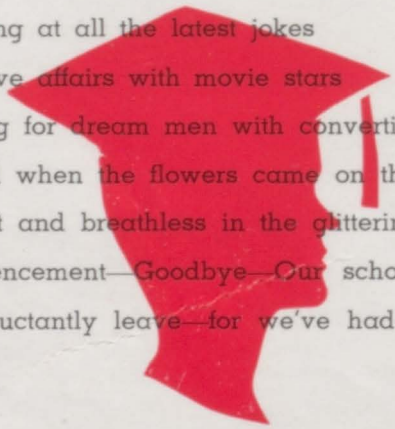

# In Dear Old Roosevelt High

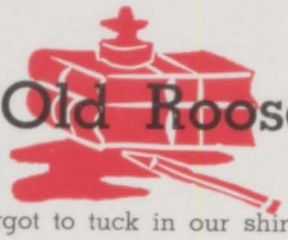

We often forgot to tuck in our shirts
Enjoyed candy bars and delicious desserts
Collected food at Thanksgiving time
Played with the orchestra—melodies sublime
Gathered near our lockers—walked with our "gals"
Rode our bicycles—with our special pals
Dribbled the basketball—punished the pigskin
Groveled in the mud so that our school could win
Ran down the halls in our noisy cleats
Tumbled and wrestled—muscular feats
Tore open our collars—discarded our ties
Listened to Mr Haynes—with sparkling eyes
Worried and wondered about our grades
Felt very proud of our new razor blades
Rumbled along in our old tin cars
Yelling for our team—cheering our stars
Had a German hair cut every spring
When the love-bug bit, we felt the sting
What "bums" we were on the ninth of May
In rags and patches for hobo day
Signs in the hall—for the next dance
Found us wondering about our chance
Of dating a certain cute little girl
Whose coy glances made our hearts whirl
Class Day Assembly—crazy wills
Never thought it would bring such thrills
Soon—there we were—on Commencement Day
Just boys in the rough—in gowns of gray.

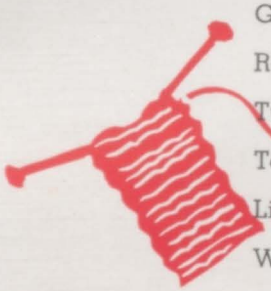

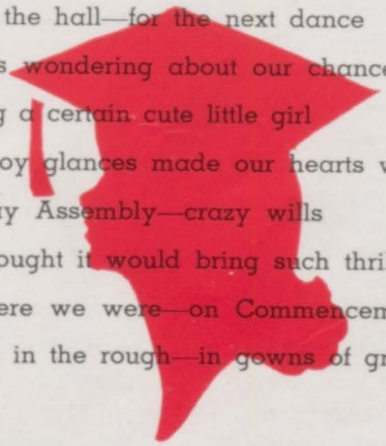

The Varsity Football Team

# Football Games Open Athletic Season

August 21. That day means football to Rider Gridiron hopefuls. Coaches Rucinski and Miller call practice on that day and start the boys on two weeks of hard training, blocking, tackling, scrimmage, running and the Riders are ready for the season. Team hit hard by graduation, but the underclassmen show promise. First team chosen for first game with Griffith: Ends, Skrundz, Zarza; Tackles, Pakalka, Sowinski; Guards, Holubes, Swiatowski; Center, Little; Quarterback, Verbich; Halfback, Zych, Lynch; Fullback, Buda.

Purple has the smallest team in the conference. Griffith defeated in warm-up game 25-0. School has started and the boys struggle home wearily at 6 o'clock after hard practice sessions, they enjoy it. Tech next—the Riders are tied by Tech in a whirlwind finish 6-6. Zych and Bell are outstanding. Days are getting colder, students wrap themselves in blankets and warm coats now. The team comes on the field in purple jerseys and khaki pants, the wind blows colder, but no time to think of that now. The kick-off, Roosevelt vs. Horace Mann, after leading till the half, Roosevelt succumbs in the last to Mann, 25-12. Roosevelt, led by Captain Jim Little and Teddy Zych meet the Whiting Oilers. Its David against Goliath as the Riders, riddled by injuries to key men Buda, Verbich, and Clinton, are defeated 32-0. Clinton and McKenna, two key men on the squad, were lost for the season. Clinton's end play was a great asset to the team the previous year. The loss of McKenna's excellent ball-carrying left all the burden on Teddy Zych. A violent struggle in Hammond, led by the brilliant Livingston, wins 18-0.

Homecoming, students excited, the band leads the parade to the big bonfire and the pep session. Riders defeat Morocco 25-0, in a game featured by the scintillating performance of Zych, Verbich, and Skrundz. Lew Wallace, conference champions, are next met and after a see-saw battle, in which the lead changed hands several times, the Hornets won in the last 40 seconds, 26-20. Zych, Verbich, Buda and Lynch gave great performances, backed by an aggressive forward wall which made this the outstanding game of the year. Clark is next and the Riders take them in stride, 18-7, Zych scoring three times.

Final game with Washington, the Brown Derby at stake, as always its the hardest fought game of the season. Washington wins 24-0.

(Continued on Page 59)

# Gridmen Fight for Purple and White

Hit by injuries and gradaution the Riders nevertheless give a good account of themselves and show the results of the great coaching of Coaches Rucinski, Ginay, Miller, and Walker. Zych and Little make all-conference teams. Zarza and Holubes receive honorable mention. The team loses Zarza, Swiatowski, Little, Holubes, Verbich, Buda, McKenna, and Clinton by graduation. With a fine crop of underclassmen coming up, Roosevelt should be able to take care of itself next season.

Roosevelt had a tough Reserve ball club this year. The purpose of the Reserve Team is to develop talent for the Varsity. Under the able tutelage of Coach Walker the Reserve team developed many boys who should be a great help to the Varsity next year. Many of these boys played some varsity ball this year. Among the outstanding players on this year's reserve team were Jim Bell, Thompson, Dixon, Seregley, linemen; Ottenheimer, Orfanos, Rucinski, Recardi, backs.

The Freshman team coached by Mr. Ginay also did well winning a majority of their games, practicing hard and learning the important fundamentals. We should hear much from these boys in the future. Congratulations should be given at this time to all the boys who went out for football for their perseverance, sportsmanship and school spirit.

**Record**

Won 3—Lost 5—Tied 1

Roosevelt, 25; Griffith, 0

Roosevelt, 6; Hammond Tech, 6

Roosevelt, 0; Whiting, 32

Roosevelt, 12; Horace Mann, 25

Roosevelt, 0; Hammond, 18

Roosevelt, 25; Morocco, 0

Roosevelt, 20; Lew Wallace, 26

Roosevelt, 18; George Rogers Clark, 7

Roosevelt 0; Washington,18

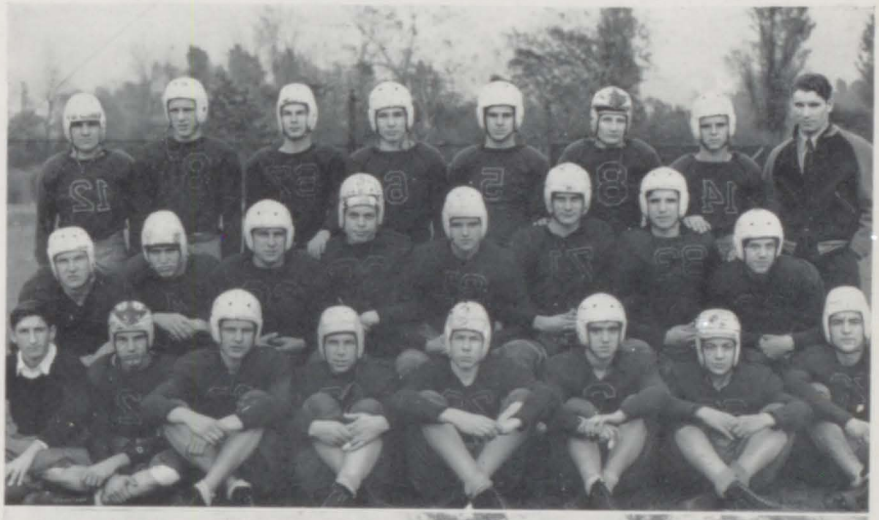

Reserve Team

Freshman Team

# Shoot! It's In! Riders! Win!

Varsity Team

Reserve Team

| | |
|---|---|
| Record | Won 7—Lost 11 |
| Varsity Tournament | Won 1—Lost 1 |

Roosevelt, 20; Clark, 17
Roosevelt, 25; Horace Mann, 29
Roosevelt, 19; Froebel, 52
Roosevelt, 26; Washington, 38
Roosevelt, 25; Rensselaer, 20
Roosevelt, 40; Valparaiso, 41
Roosevelt, 30; Hammond Tech, 43
Roosevelt, 34; Emerson, 51
Roosevelt, 31; Hammond,33
Roosevelt, 20; Whiting, 43
Roosevelt, 32; Washington, 46
Roosevelt, 41; Lew Wallace, 30
Roosevelt, 45; Clark, 27
Roosevelt, 39; Lew Wallace, 43
Roosevelt, 33; Emerson, 31
Roosevelt, 36; Whiting, 37
Roosevelt, 38; Hammond, 34

**Varsity Tourney**

Roosevelt, 47; Dyer, 36
Roosevelt, 39; Tolleston, 40

Late fall and basketball starts. Coach Walker puts the boys through their paces and after hard pre-season drills selects Kralovansky, Boyan, Clinton, Thomas, Opplo, Horvath, Belzeski, Skrundz and Popka to represent the Riders.

The season opens against Clark, the cheer leaders in new outfits, the shining hardwood floors, the crowd roaring each time the ball swishes through the net, green shirted "refs". . . All this makes real basketball atmosphere as the Riders beat Clark 20-17. Horace Mann is next and the Riders lose 29-25. Froebel's powerhouse and state finalist next trounce the Riders 52-19. Our city rival, Washington, takes the Purple on next and wins. Season travels with Roosevelt losing to Washington, Valpo, Emerson, Hammond and winning from Rensselaer.

A startling shake-up in the team and the Riders seem to come to life with the injection of new blood from the Reserve team in the form of Zych and Biancardi. Perevuznik had been moved up previously. The team paced by Kralovansky and Opplo's deadly shooting, Patsy Biancardi's and Horvath's clever floor play, and Zych's hard-driving, defeat Hammond High, Emerson, Clark, and Lew Wallace. Clinton is injured and is lost for the rest of the season. Tournament time "have you a ticket" crowds of students travel to Gary to see Rider defeat Dyer easily and then lose a one-point heartbreaker to Tolleston, 40-39. Horvath, Clinton and Boyan, lost by graduation, a strong reserve team and seven varsity men left gives Roosevelt a bright outlook for next season. Coach Walker and his boys will always be remembered for the courageous way they came back.

# Cyclones and 9A5 Team Capture Intramural Honors

One of the most successful seasons in the history of Roosevelt sports was chalked up to this year's great Reserve team under Coach Rucinski. Like the Reserve football team, the Reserve basketball team's purpose is to develop material for the varsity squad. This is capably taken care of under the guidance of Coach Rucinski. The team this year was made up of Zych, Milan, Biancardi, Briska, Geiser, Riccardi, Torak, Harness, and O'Connor Zych, Milan and Biancardi showed enough skill to warrant their moving up to varsity where they sparkled in the late season and tourney games. These boys of the Reserve squad will no doubt be a great help to the varsity squad in the coming year.

Intramural games—many teams enter from the senior and junior high schools—the games promote good sportsmanship and may uncover talent for varsity squads of the future. Intramurals furnish activity to fellows who are not out for any sports but who have athletic interests.

Coach Miller has charge of the senior intramurals and Athletic Director Austin is in charge of the junior high school games. Cyclones were senior intramural tournament winners. The team was made up of Adolph Buda, George Verbish, John Gauder, John Lescak, Richard Ozelie and Walter Cieslak .

Junior high intramurals are carried on between 7th, 8th, and 9th grades—the winner of the tournament this year is the 9A5 team consisting of Beno, Boerd, Barta, Zabek, Skorupa and Blanchard. These boys will probably be future varsity stars.

**Record** Won 18—Lost 3

Reserve Tournament Won 2—Lost 1

Roosevelt, 36; Morton, 28
Roosevelt, 17; Tech, 27
Roosevelt, 25; Clark, 19
Roosevelt, 25; Horace Mann, 21
Roosevelt, 36; Thornton Fractional, 16
Roosevelt, 26; Froebel, 20
Roosevelt, 35; Irving, 28
Roosevelt, 30; Washington, 17
Roosevelt, 31; Valparaiso, 25
Roosevelt, 24; Tech, 26
Roosevelt, 32; Emerson, 27
Roosevelt, 19; Hammond, 27
Roosevelt, 27; Whiting, 19
Roosevelt, 23; Washington, 22
Roosevelt, 26; Morton, 16
Roosevelt, 29; Clark, 24
Roosevelt, 29; Lew Wallace, 17
Roosevelt, 27; Emerson, 23
Roosevelt, 23; Whiting, 19
Roosevelt, 32; Hammond,21

**Reserve Tourney**

Roosevelt, 25; Whiting, 10
Roosevelt, 35; Washington, 21
Roosevelt, 19; Froebel, 27

**Junior High Champs**

**Cyclones**

CHAMPIONS

# Rider Harriers Win State and Conference Championship Titles

The perennial contenders finally won as the Rider harriers swept all competition before them to win brilliant victories in the State and Conference championship meets.

Early, cool autumn days find the cross country men on the cinder paths, a few boys have been conditioning through the summer and already are in excellent shape. The boys will have to be stars to keep last year's record of 11 victories and no defeats intact. Returning from last year's team were Berquist, Lescak, Scropos, Seifert, Thomas and Horvath.

By September 27, when the first meet rolls around, the harriers, due to Coach French's able coaching, are ready for a season of strenuous competition in one of the most strenuous of sports, the two-mile country grind.

The first meet is with our city rivals of Washington, who were crushed by the Riders. Bill Donovan, Solomon Puntillo, Patsy Biancardi, and Perevuznik. Some of the new varsity members show promise of becoming able runners. Paced by Bus Berquist, who had a record of 11 firsts, 2 second and 1 third. The best in the conference . . . the Riders sweep Emerson, Benton Harbor, and Clark before them. By now the first ten men are chosen by

(Continued on Page 63)

The Cross Country Team

# Hardworking Managers Assist Coaches and Teammen

There are three, main, important cogs in the student's athletic machinery. These are the coaches, the players and the managers. The last of these receives too little publicity but is very valuable as any coach or athlete will admit.

Managers are like other people. There are good managers and poor managers. The list of their duties is very long and takes two to three hours of their time each day. They are the first to report and the last to leave and they can't afford to ditch many practices.

They are to the athletes not only friends, but coaches, tutors, doctors and consultants all rolled into one. Most managers are very close to the boys. All the tales of woe, hopes, and loves are told to them. There are few secrets that they do not know. What stories they could tell!

Not only do they guard the property of the school and of the athletes, but they guard the very health and personal safety of the boys. They help to keep the locker rooms clean. They give most of the first aid to the injured boys. Boys can still remember the burning of the "Red Hot" on sore shoulders after that tough Whiting battle, or that delightful smell and warmth of "Evergreen" and the aroma of the benzoine on burning feet. Boys will remember, "Terme, open my locker," "Fungi, tape my wrist," "Watts, give me a towel."

The managers share the joys when the team wins and the sorrows when it loses a close one—

Boys with spirit—ability to work hard—willingness to serve—and friendliness—are managers of Roosevelt teams.

**FOOTBALL MANAGERS**

**Oreste Micheletto, Billy O'Connor, Keith Watts, Frank Wins, Louis Terme**

**Cross-Country Record**
Won 12—Lost 0

Team with low score the winner.

Roosevelt, 15; Washington, 64
Roosevelt, 23; Emerson, 37
Roosevelt, 22; Benton Harbor, 35
Roosevelt, 23; Clark, 36
Roosevelt, 15; Kankakee, 64
Roosevelt, 20; Hammond, 36
Roosevelt, 15; Lowell, 54
Roosevelt, 19; Washington, 48
Roosevelt, 15; Lew Wallace, 72
Roosevelt, 16; Horace Mann, 41
Roosevelt, 15; Kankakee, 68
Roosevelt, 24; Clark, 49

**BASKETBALL AND WRESTLING MANAGERS**

**Eugene Seifert, Louis Terme, Harold Sternberg, Frank Wins, Billy O'Connor, Keith Watts, Albert Banton**

**State and Conference Champions.**
**Undefeated in 1940 and 1941.**

Coach French, Berquist, Lescak, Donovan, Czelie, Perevuznik, Horvath, Puntillo, Scropos, Biancardi, Geiser; these boys run in all the meets. The team next travels to Kankakee, where the Kankakee harriers are now taken on by the Riders. It's a little closer this time but the Riders triumph again. The season has reached the half way mark and the Riders really start to go to town taking Washington, Lew Wallace, and Horace Mann, by top-heavy scores. Kankakee and Clark are taken on the next week and both are easily defeated.

Late season and the team prepares for the season's finale against the cream of the state's cross-country crop. Butler University is the scene of the important State meet. The Riders are still in stride and win the State Championship. Rider scorers in this state meet were Berquist who finished 2, Donovan 8, Ozelie 11, Lescak 13, Perevuznik 15, Horvath 17. These positions are outstanding considering the number on the field, a hundred boys or more. The conference meet is next and again the Riders come through with Berquist 3, Donovan 5, Ozelie 10, Perevuznik 11, Horvath 12, Lescak 26. Next came the favorite sport of all athletes—the post-season dinner. It was given by Mr. French to honor his champions. The team was also honored at an assembly, where each boy received a medal and the team a trophy.

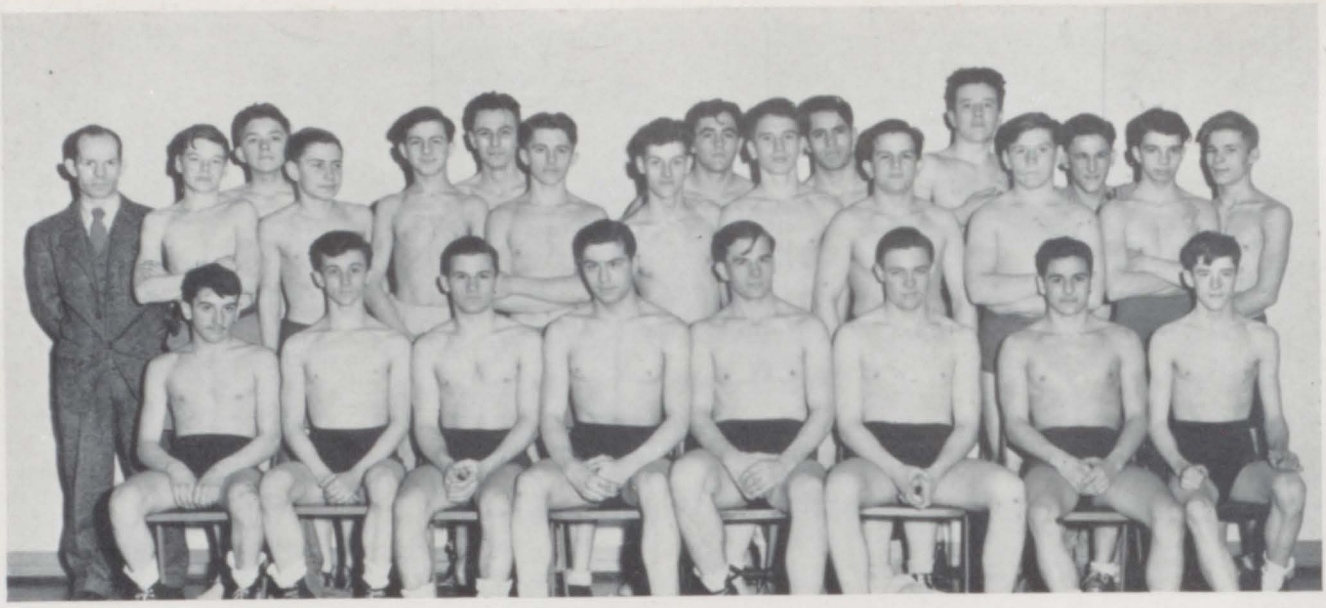

# Trackmen Swing Into Action — — Grapplers Contend for Conference Title

Cool spring winds blow—basketball season is gone and Coach French's cinder burners start conditioning for the track campaign. Ottenheimer, Stiglitz and Fadendza, the dash men, burn up the track—In the quarter and half mile we have Jim Bell, Leo Recardi, Ray Zarza and Jim Little—A dash down the field and Clinton sets a new school record in the pole vault. Sefton also breaks a record in the hurdles after being pushed by the promising junior hurdler Haight. Buster Berquist again is outstanding in the mile. Forbes and Donovan provide able competition for any miler. The shot put is taken care of by small but mighty Mike Valentino. The first meet is held at Notre Dame with the Riders copping eight places out of a 25 team field. Next in a triangular meet Washington and Emerson are defeated. The Riders drop the next one to Hammond and then easily defeat La Porte. Froebel hands Roosevelt its second defeat in a close meet. In the Roosevelt and Kokomo relays the Riders hold their own. The important conference, sectional and state meets are coming up as this book goes to press with Roosevelt expecting to send Sefton and Clinton downstate. Clinton, Donovan, Little, Stiglitz, Ozelie and Zarza will be lost through graduation.

A large turnout greets Coach French as the wrestling season gets under way. Boys running in the corridors to lose that extra weight—stiff workouts, then tryouts. . . As the first meet with Clark rolls around, the first team is composed of Crane, 95 pounds; Foor, 105 pounds; Trojanowski, 115 pounds; Sefton, 125 pounds; Valentino, 135 pounds; Dombrowski, 145 pounds; Czarnik, 155 pounds; Scropos, 165 pounds; Sowinski, 175 pounds, and Little, heavyweight. Clark, Washington, Hammond and South Bend are taken by topheavy scores. The next one is tough but the Riders manage to take Tilden, 21-19. The same schools are met again with the addition of Thornton Fractional, but this time the Riders lose two close ones to Tilden and Hammond, but win the rest.

More dieting and conditioning—fellows now prepare for the big State and Conference meet. Roosevelt is second in the Conference and fifth in the State meet. Bob Foor with 16 wins and 1 defeat was outstanding. Sefton also had a great record with 10 wins and two defeats. These boys with Scropos, Sowinski, Sefton, and Foor placed in these two big meets.

# Riders Are Northern Indiana Conference Champions—Win 32 Straight Games

**Baseball Record—1940** Won 18—Lost 0

Roosevelt, 10; Griffith, 2
Roosevelt, 7; Hammond Tech, 2
Roosevelt, 12; Chesterton, 6
Roosevelt, 14; Valparaiso, 2
Roosevelt, 15; Chesterton, 5
Roosevelt, 5; Hammond, 3
Roosevelt, 6; Valparaiso, 1
Roosevelt, 1; Whiting, 0
Roosevelt, 14; Liberty Township, 7
Roosevelt, 8; Hammond Tech, 1
Roosevelt, 6; Catholic Central, 3
Roosevelt, 16; Liberty Township, 2
Roosevelt, 11; Washington, 4
Roosevelt, 16; University High Chicago, 6
Roosevelt, 16; Hammond, 5
Roosevelt, 8; Washington, 6
Roosevelt, 14; Alumni, 4
Roosevelt, 9; Whiting, 3

"Play ball" is the cry on these warm spring days and Coach Rucinski's champions of "39" start out on the road to another title. Tod Park is the scene of the games. The Purple nine open the season with a win over Griffith.

The Riders ride along on the strong arms of Cieslak and Seifert, their flawless fielding and strong arm batting tactics. Chesterton, Valpo, and Chesterton again are easily defeated.

The line-up is set now and consists of Verbich, catcher; Cieslak and Seifert, pitchers; Koziol, first base; Poludniak, second base; Buda, shortstop; Queer and Mysliwy shared the third base assignment; Zych, Bailey and Boyan made up the outfield. Hammond and Valpo are a little harder to get by, but paced by Buda, Zych and Koziol's hitting, the Riders come through. Whiting is met next and the Riders barely comethrough, 1-0. The Riders keep up the winning streak and take Washington, our bitter inter-city rivals, 11-4. The team travels to Chicago and defeats University High easily, 16-6. Again the Riders defeat their bitter rivals from across town, Washington, 8-6, this time in a close game. The old alumni with their creaking bones were next to be played but the Purple showed no respect for age and won over the old-timers, 14-4. This year's addition of Riders carried on last year's winning streak and extended it to 30 straight victories. The team batted .367 and fielded .898. Buda and Poludniak led the team in hitting. Koziol, Queer and Poludniak are the only fellows lost by graduation and prospects look bright for this year.

**Track Record**

Dual Meets—Won 1, Lost 1
Triangular Meets—Won one first place and one second place
Gary Indoor, 8th place
Roosevelt Relays, 5th place
Kokomo Relays, 9th place

**Wrestling Record**
Won 10—Lost 2

Conference Meet—Second
State Meet—Seventh

Roosevelt, 24; Clark, 15
Roosevelt, 37; Washington, 3
Roosevelt, 38; Hammond, 5
Roosevelt, 29; South Bend Central, 9
Roosevelt, 21; Tilden Tech, 19
Roosevelt, 29; Clark, 9
Roosevelt, 26; South Bend Central, 11
Roosevelt, 29; Washington, 11
Roosevelt, 26; Thornton Fractional, 8
Roosevelt, 12; Tilden Tech, 20
Roosevelt, 18; Hammond, 21
Roosevelt, 23; Thornton Fractional, 13

The Champion Team

# Riderettes Find Recreation in the Roosevelt Sports Program

Recreation has found a very definite niche in the education of Roosevelt girls. The program for girls sports is under the leadership and supervision of Miss Frances Overpeck. The chief objectives of this program are to provide competition, to give social experiences; to improve loyalty, cooperation and self-control; to teach games which can be carried over to adult life; to bring understanding between teacher and pupil; to develop organic vigor and power and to promote sound health practices. . . Some girls become proficient in one or two sports in which they find particular joy or in which they are talented . . . the Junior High Volley Ball and Basket Ball Champs are Olga Beno, Mary Kovachi, Helen Kostra, Dorothy Miuch, Anna Moldovan, Dorothy Petyo, Anna Sudac, Violet Varichak and Marian Zoldas. . . Olga Beno, Jennie Dan, Olga Milan, and Dot Miuch, the Junior High Ping-Pong Champs, find this recreation most enjoyable . . . and so do Hazel Early, Gloria Clubb, Cecile Ann Hilton, and Evelyn Snyder, who are Senior High Ping-Pong Champs . . . Senior High Basketball Champs are Ruth Ozelie, Margie Brillo, Elnora McMillen, Virginia Commandella, Barbara Shobe, Kae Buck, Lydia Beno, Ann Kartz, Evelyn Devore, Rhuetta Monroe and Olivia Dallas.

**Top—Left to right**
**1. The R.O.A. Club**
**2. All-Star Girl Athletes**

**Middle—Left to Right**
**1. Senior High Intramural Champs.**
**2. Hockey Game.**
**3. Junior High Intramural Champs.**

**Bottom—1. Senior High Ping-Pong Champs**
**2. Cheerleaders**

Miss Overpeck chose the following girls as sportheads for the year . . . Field Hockey, Kae Buck; Basketball, Virginia Commandella; Baseball, Ann Opplo; Tennis and Ping-Pong, Margaret Perry; Speedball, Agnes Radish; Tumbling, Betty O'Hara; Swimming, Marge Brillo; Shufffle-board; Betty Piazza; Bicycling, Louise Roher; Skating, Emma Wargo; and Dancing, Eleanor Mysliwy. . . In the fall and spring, girls in shorts are seen with hockey sticks in hand, running the length and width of the football field . . . running for that high fly on the baseball diamond or swiftly booting a hard speedball down a cinder track . . . when Jack Frost paints a snowy picture, the girls find the gym cozy for badminton, ping-pong, shuffle-board, and tumbling . . . hearing the strains of a favorite swing tune, we find girls jitterbugging and waltzing to modern music. . . Play Day is organized to bring girls from surrounding schools to talk sports, to play, and to dance. The girls participating in Play Day are chosen not only for their athletic excellence and ability, but for their interest and sportsmanship . . . this climaxes the year of sports for girls . . . in Roosevelt High School.

Advertisements
DING DONG
C.C.

DRINK

PEPSI-COLA

REG. U.S. PAT. OFF.

REFRESHING — SATISFYING

STEP OUT...BE GAY

THE PEPSI-COLA WAY

**WHEN THEY WERE YOUNG AND VERY GAY**

Marie Acevedo—White
William Anderson—Green
Mary Annen—White
Marie Apostle—Blue
Jean Artibey—Yellow
Margaret Artibey—Blue
Walter Bach—Blue
Blanche Bainbridge—Blue

## WHEN IN DOUBT, ASK:

Bill Backs—how to play the saxophone.
Elizabeth Feik—how to knit one, purl two.
Jimmy Sills—how to do the tango.
Dorothy Hodal—what the score is.
Dolores Palko—how to win friends.
Myrtle Lou Siedel—how to give readings.
Ray Zarza—how to flirt.
Eddie Patterson—how to ice skate.
Marie Segreto—how to keep quiet.
Mary Slampyak—if a show is worth seeing.
Jess Sloss—if wavy hair is nice to have.
Geraldine Bleau—how to sing high "A".
Eugene Seifert—if Whiting is "okay".
Phyllis Miller—how to charm teachers.
Johnny Williams—how to look intelligent.
Jack Czarnik—what "oomph" means.
Betty LaMaster—how to boil water.
Tom Smith—how it feels to be an actor.
Lois Hansen—if it's fun to be a hall monitor.
Bill Hutchinson—how to make the teachers mad.
Marianne Fauber—who has the best boy friend.
Mary Krupa—if her smile does the trick.
Muriel Tony—how to be jolly.
Bill Price—the definition of "pork".
Suzanne Cornell—how to be sweet.
Eleanor Blicharski—if true love runs smooth.
George Dragus—where the clouds go.
Walter Bach—if the war will last.
Jack Weydert—if it's fun to be twins.


**HOFFMAN'S PHARMACY**

"Your Drug Store"

—•—

"It's Easy to Pay the Manlie Way"

BEST WISHES TO THE CLASS OF '41

from

THE JEWELRY STORE WITH THE
ALL GLASS DOOR

**MANLIE'S CREDIT JEWELERS**

**456½ State St. Phone Hammond 3520**

—•—

COMPLIMENTS

—OF—

**MAYOR**

**FRANK MIGAS**

—•—


## THESE COLORS WERE FAVORED EVERY DAY

Rose Barbar—Blue
Gertrude Barenie—Royal Blue
Casmira Barlog—White
Anna Basso—Pink
Clarence Belzeski—Blue
George Benedict—Brown
Lyle Berquist—Blue

## "THE DAYS THAT WILL NEVER COME AGAIN"

Long after your school days are past you will keep and treasure this book. It will be a perennial reminder of the springtime of your life; and when you turn to the printed words and pictures set down here they will beckon back the yesterdays perhaps with a flood of memories you little dream of now. When life is new we little heed the present. It is only when the years wear on and time's magic mists soften the light of other days that we fully realize the happiness of these fleeting golden moments...

**FIRST NATIONAL BANK**

**EAST CHICAGO**

**WALTER J. RILEY, President**

Member

Federal Deposit Insurance Corporation


### IT'S NICE TO BE WITH

Claire Comandella—because she always has so much gossip to tell.
Leon Gordon—because he talks so intelligently.
Diana Sangalis—because she's cute.
Emma Wargo—because she's so energetic.
Mary Annen—because she's so polite.
Jim Bell—because of his interesting personality.
Agnes Matovina—because she blushes so pretty.
Rose Idzik—because she's so likable.
Donna Hayden—because she's so conscientious.
Bob Thompson—because he's always smiling.
Katherine Ilynick—because she's so sweet.
Mary Rivich—because of her shyness.
Betty Weydert—because she's industrious.
Betty O'Hara—because of her sparkling personality.
Virginia Pastwa—because she's so jolly.
Angeline Muni—because of her thoughtfulness.
Jeanette DeArmond—because of her sense of humor.
Frank Stiglitz—because of his sensibility.
George Fein—because of his brilliance.
Amelia Puntillo—because she's so polite.
Sarah McGregor—because of her pretty hair.
Shirley Hands—because she's such a good little dancer.
John Acevedo—because of his go-getting personality.


COMPLIMENTS

—OF—

**MELVIN DEWITT**

DeWitt Refrigeration Service
Kelvinator Authorized Service

Hammond 1653


### IN A WORLD OF FOOD, SUMPTUOUS AND FINE

Lucyle Blumenthal—Ice Cream
Bernice Bodovinitz—Fried Turkey
Robert Bodley—Chicken
Frank Boroughs—Macaroni and Cheese
Leo Boyan—Steak
Phyllis Brentlinger—Steak and French Fries
Janet Brownlee—Lemon Pie
Adolph Buda—Fried Chicken

## IT HAPPENED
## IN A GIRLS' SCHOOL

Several years ago a prominent illuminating engineer stopped to see his daughter who was a student at an Eastern school for girls. He noticed the very poor lamps and lighting conditions under which the girls had to study. Realizing the terrific eyestrain caused by poor lighting, this illuminating engineer decided to do something about it.

So he went back to his office and, with the assistance of several other lighting experts, designed the ideal lamp for reading and study purposes. Many manufacturers now make lamps which conform to these specifications. These lamps are identified by the I.E.S. tag of approval for the Illuminating Engineering Society. Lamps that carry this tag make reading and studying easier and lessen the dangers of eyestrain.

**NORTHERN INDIANA**
**PUBLIC SERVICE COMPANY**


**THESE FOODS WERE FAVORITES WHEN THE TIME CAME TO DINE**

Margaret Burch—Lemon Pie
Muriel Cadman—Graham Cracker Torte
Barney Chruby—Apple Pie
Joe Chruby—Chili
Fedora Ciardetti—Chocolate Cream Pie
Walter Cieslak—Steak
Earl Clinton—Chop Suey

Compliments of

# LEWIN'S

TO THE CLASS OF 1941

Clothes for the Entire Family

FOR MEN

**702 Chicago Avenue**
**3419 Michigan Avenue**

FOR WOMEN

**704 Chicago Avenue**
**3432 Michigan Avenue**

EAST CHICAGO, INDIANA

---

## BOSTON CLEANERS AND DYERS

CAREFUL PRESSING

HATS BLOCKED

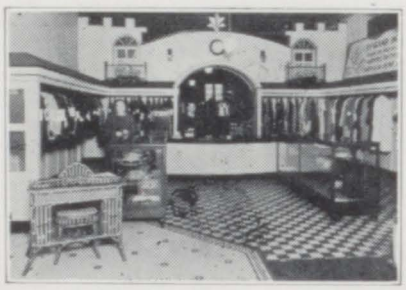

4614 Indianapolis Boulevard

PHONE EAST CHICAGO 864

**MATINEE IDOLS, LADIES, GLAMOROUS AND FAIR**

Claire Commandella—Bette Davis
Mary Craig—Hedy Lamarr
Bob Crane—Spencer Tracy
Jack Czarnik—James Cagney
Stanley Czarnik—Gary Cooper
Walter Czarnik—Lucylle Ball
Theodore Dan—Ann Sheridan
Emily Domsic—Bette Davis

DRINK

DREWRY'S

**MOUNTIE-PEP**

AN EVERY AGE TREAT

DRINK

PASTEURIZED

MILK

COMPLIMENTS

—OF—

**DRAGUS BROS.**

**FOOD SHOP**

COMPLIMENTS

—OF—

**DR. C. K. LITTLE**

**DENTIST**

**WHEN THEY FLICKERED ON THE SCREEN, THESE SENIORS WERE SURE TO BE THERE**

Harry Donovan—Wallace Beery
William Donovan—Mickey Rooney
George Dragus—Cary Grant
Thomas Dubczak—Errol Flynn
Frances Dunatov—Bette Davis
Jane Dunne—John Payne
Juanita Early—Clark Gable

Compliments

TO THE CLASS OF '41

**BLUMENTHAL'S**

Wish you great success and happiness

SOCIETY BRAND CLOTHES — STETSON HATS — BEAU BRUMMELL TIES

FLORSHEIM SHOES — ARROW SHIRTS

INTERWOVEN SOCKS

**"EAST CHICAGO'S LEADING CLOTHIERS"**

**Blumenthal's**

**820-822 Chicago Avenue East Chicago, Indiana**

**CLASSIC WALTZES, POPULAR SWING**

Neida Eckenroad—My Sister and I
Bob Ellingson—Knocking at Your Door
Irene Emrick—Amapola
Mary Anne Fauber—I Do, Do You
Elizabeth Feik—One Fine Day
Jack Fein—Mama Yo Quiero
Pete Ferrini—It All Comes Back to Me Now
Florence Ferry—Amapola

FISHING TACKLE

ATHLETIC EQUIPMENT

SPORTING GOODS

LET THIS STORE

BE YOUR OUTFITTER

**A. P. DAVIS**

**SPORTS SHOP**

**4603 Indianapolis Blvd.**

East Chicago, Ind.

## DO'S

## FOR EVERY SUCCESSFUL HIGH SCHOOL STUDENT

Do have the posture of **Pussy Donovan.**
Do have the personality of **Patty Hrunik.**
Do have **Jimmy Reardon's** stride.
Do have **Joe Phillips'** way of getting along.
Do study like **Margaret Burch.**
Do be as quick-witted as **James Sherby.**
Do be as neat as **Emma Matison.**
Do use your eyes like **Frank Gucciardo.**
Do keep laughing as **Ted Haight** does.
Do have **Lowell Steen's** vocabulary.
Do be as good a sport as **Elsie Lichtman.**
Do be as good in photography as **Stanley Lokanc.**
Do keep your nails as nice as **Betty Sapp.**
Do love to have **Genevieve Mathews'** good times.
Do play the violin as **William Waltman** does.
Do shine your shoes like **Doris Rusyn.**
Do exercise your smile as **Ann Kozup** does.
Do try to keep as quiet as **Charles Nastyn.**
Do learn to be on time like **Wally Tappan.**
Do keep away from detention like **Maryon Flack.**
Do please the teachers as **Dorothy Bell** does.
Do like to be around people like **Juanita Early.**
Do develop **Stephanie Golenia's** persistence.
Do keep your teeth as white as **John Soltesz.**
Do keep away from gossip as **Florence Hanes** does.
Do have **Jim Donahue's** complexion.

COMPLIMENTS

—OF—

**WALTER CONROY**

CHIEF OF POLICE

## THESE ARE THE SONGS THEY LIKED TO SING

Margaret Fessler—Without a Song
Maryon Flack—San Antonio Rose
Robert Foor—Star Dust
Mary Rose Friend—Amapola
John Frew—You're Looking for Romance, I'm Looking for Love
John Galeski—Perfidia
John Gediga—Home Sweet Home

## NASSAU & THOMPSON, INC.

OFFICE EQUIPMENT

KODAKS FOUNTAIN PENS

SCHOOL SUPPLIES

SOCIAL STATIONERY GREETING CARDS

812 West Chicago Avenue

**TELEPHONE 931** **EAST CHICAGO**

## EAST CHICAGO BUSINESS COLLEGE

"THE SCHOOL OF MERIT"

**M. L. Hrunek, President**

DAY AND NIGHT CLASSES

East Chicago, Indiana

## ATLAS DELICATESSEN

## PETERSEN'S FOOD SHOP

POLAR BRAND

FRESH FROSTED FOODS

**909 Chicago Avenue**

EAST CHICAGO, INDIANA


**RELAXING IN THEIR FAVORITE NOOKS**

Valeria Germack—Rebecca
Stephanie Golenia—Gone With the Wind
Mary Gerak—Dark River
Robert Gorman—Gone With the Wind
Emil Grabos—Gone With the Wind
Jack Griffin—H. G. Wells' Stories
George Griner—Norman Hall Stories
Frances Gruszka—Miss Bishop

# THE NON-UNION MAN

The non-union man is a person who reaps where he has not sown. He comes at the eleventh hour and receives his penny. He is willing to profit by the aggressive efforts of others to whom he has given no support. Worse than that, he stands ready to stab in the back the very people who have made it possible for him to command a competence.

—**Heywood Broun**

REG. U. S. PAT. OFF.

WHEN YOU GO TO WORK—

JOIN THE UNION!

**OIL WORKERS INTERNATIONAL UNION**

**Local 210**

142 Rimbach Street

HAMMOND, INDIANA

**YOU'LL FIND THEM READING THEIR FAVORITE BOOKS**

Frank Gucciardo—Count of Monte Cristo
Steven Hadt—Grapes of Wrath
Paul Halas—Passing In Review
Margaret Hanrahan—Kitty Foyle
Lois Hansen—Kitty Foyle
Gladys Harper—All This and Heaven Too
Jeanne Hartley—Native Son

## DO YOU PRAY FOR

Mary Alice Sharpe's—lovely complexion.
Jean Marshall's—energy.
Margaret Fessler's—good taste.
Betty Schilling's—voice.
Jean Croker's—common sense.
Mary Ann Bank's—angora sweaters.
Martha Wells'—giggle.
Helen Ostrowski's—number of friends.
Catherine Huber's—fur mittens.
Grace Kerr's—blond hair.
Catherine Stubbs'—ability to click.
Mary Ann Steffes'—curly hair.
Jane Dunne's—originality.
Helen Jumche's—helpfulness.
Norma Fisher's—popularity.
Cecil Hilton's—posture.
Barbara Bell's—neat appearance.
Valeria Loucks'—big blue eyes.
Suzanne Norman's—helpfulness.
Louise Roher's—grades.
Margie Smith's—good nature.
Betty Smitham's height.
Margie Wade's—figure.
Mildred Tatum's—beauty.
Rena Pancheri's—smallness.
Jean Artibey's—good luck.
Phyllis Brentlinger's—charming ways.
Madeline Foor's—personality.
Jean Burns'—manners.
Mary Gerak's—brown eyes.
Mary Slampyak's—stride.
Florence Rossi's—even temper.


## KAPLAN'S SHOE STORE

WE CARRY THE FOLLOWING LINES

QUEEN QUALITY
KALI-STEN-IKS
HEALTH SPOT
CROSBY SQUARE
POLL PARROT
CHILD LIFE

ALL SHOES FITTED BY X-RAY

COMPLIMENTS AND BEST WISHES

— OF —

## LEON J. GRANGER


## WE ARE PROUD OF

Alice Maryianowski's—attractiveness.
Jack Griffin's—salesmanship.
Ray Hodor's—neat appearance.
Barney Churby's—laughing eyes.
Leo Boyan's—stride.
Amelia Puntillo's—curly hair.
Loretta Spilewski's—smile
Betty Thom's—personality.
Clara Zawada's—hands.
Cecelia Mysliwiec's—complexion.
Donna Hayden's—artistic ability.
Helen Hodor's—integrity.
Thomas Dubszak's—good humor.
John Lescak's—sportsmanship.
Robert Kieswitter's—handsome features.
Walter Cieslak's—politeness.
Richard Ozelie's—deportment.
John Uylaki's—play acting.
Joseph Zawada's—smile.
Emily Domsic's—good posture.
Fedora Ciardetti's—amiable humor.
Ann Basso's—originality.
Marie Acevedo's—industriousness.
Blanche Bainbridge's—helpfulness.
Bernice Bodovinitz's—personality.
Frances Gruszak's—neat appearance.
Gladys Harper's—good character.
Irene Kostra's—friendliness.
Phyllis Sobkowicz's—easy smile.
Smila Varichak's—energy.
Senorena Willard's—adeptness.
Aileene Hendricks'—speed in typing.
Steve Hadt's—loyal attitude.
John Gidiga's—seriousness.

## THEY ENJOYED THEIR HIGH SCHOOL CLASSES

Donna Hayden—Art
Bob Heimerl—Biology
Aileen Hendricks—Clinical Work
Hubert Hinton—Geography
Dorothy Hodal—Health
Helen Hodor—Bookkeeping
Ray Hodor—Wood Shop
John Holubes—Social Sciences

COMPLIMENTS

—OF—

**BETTY'S**

GROCERY

**LUSH SHOE STORE**

SHOES FOR THE ENTIRE FAMILY

**628 CHICAGO AVE.**

COMPLIMENTS

—OF—

**ALEXANDER MARI**

SHOE REPAIR

**KRAMER FLORIST**

EAST CHICAGO, INDIANA

ELKS BLDG. PHONE 110

Member of

Florists Telegraph Delivery Association

**LARRY'S**

**BUSY CORNER**

**CONFECTIONERY**

**MARKLEY'S FOOD SHOP**

**4302 INDIANAPOLIS BLVD.**

HOME OF FINE FOODS

FOR THE FINEST HAIR STYLING

Meet Us at

**THE LOOKING GLASS BEAUTY SHOPPE**

**4404 TODD AVENUE**

Tel. E. C. 3162

SUCCESS TO THE

"ROUND-UP"

from

**BARB MAGDO**

and

**JULIUS KRAYNAK**

**THESE INTELLECTUAL LADS AND LASSES**

Marie Homco—Choir
Louis Horwath—Natural Science
Betty Hunt—Health
Ed Idzik—Economics
Lillian Ignas—Typing
Katherine Ilynick—Shorthand
Scotty Ingersoll—Physics and Chemistry

MEMBER OF THE NATIONAL ASSOCIATION OF INSURANCE AGENTS

## CHECK THIS LIST

See if your Insurance Agent Is a Member

of

# EAST CHICAGO INSURANCE BOARD, INC.

Peter Belzeski & Sons
Bochnowski & Lesniak Co.
Leo Bonaventura
Jos. W. Dunsing
D. W. Dupes Co.
Max M. Friedman
Margaret Reppa Hanusin
Alan E. Lewis
Marcovich Agency
Mitchell & O'Connell Agency
George Mosny
Republic Holding Corp.
Security Realty Company
Smith Bros. Realty Co.
United States Investment Co.
A. J. Vitkus
Wleklinski Realty Co.

**The above agents represent only capital stock companies**

CAPITAL STOCK COMPANY INSURANCE
Standard protection

**THESE SENIORS WHO ARE VERY WISE**

Eva Jacusis—Tennis
Alex Jankauskas—Football
Dorothy Johnson—Baseball
Eugene Johnson—Basketball
Helen Jumche—Bicycling
Joe Kaczka—Golf
Bob Kieswetter—Baseball
Frank Kiernowski—Swimming

COMPLIMENTS

—OF—

**GRAVER TANK & MFG. CO., INC.**

NEW YORK CHICAGO

EAST CHICAGO, INDIANA

CATASAUQUA, PA. TULSA

**GIVEL FURNITURE COMPANY**

COMPLETE HOME FURNISHINGS

**616-618 CHICAGO AVENUE**

East Chicago, Indiana

**FAVOR THESE FOR EXERCISE**

John Kmak—Bowling
Stella Kolodziej—Baseball
Irene Kostra—Tennis
Ed Kolodziej—Golf
Mary Kozdras—Baseball
Ann Kozup—Baseball
Jeanette Krakowiak—Bicycling

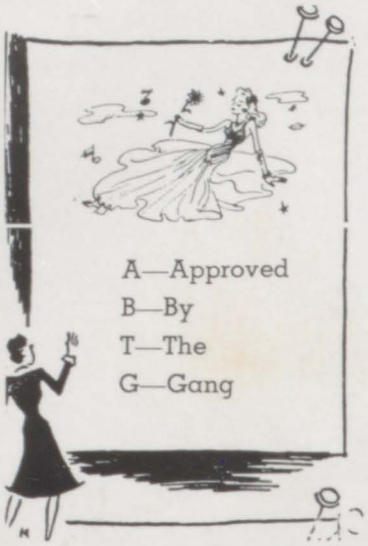


VISIT OUR
"9 to 17"
SHOP
for
FASHIONS

**EDWARD C. MINAS COMPANY**

COMPLIMENTS

—OF—

**DR. G. F. BICKNELL**
**DR. G. G. LAPID**

**4712 MAGOUN AVENUE**

Phone 1046

COMPLIMENTS

—OF—

**HUBER'S FUNERAL CHAPEL**

and

**AMBULANCE SERVICE**

PHONE EAST CHICAGO 833

COMPLIMENTS

—OF—

**PLEASANT VIEW DAIRY STORE**

**4717 OLCOTT AVENUE**

| Milk | Coffee Cream | Whipping Cream |
|---|---|---|
| 1 qt. 9c | ½ pt. 12c | ½ pt. 18c |
| 2 qts. 15c | 1 pt. 20c | 1 pt. 29c |
| 4 qts. 30c | 1 qt. 34c | 1 qt. 52c |

GUARANTEED STRICTLY FRESH **EGGS** EVERY DAY IN THE YEAR


**WHEN THEY WANTED SOMETHING ENTERTAINING TO DO**

William Kotsiakos—Listening to Radio
Frank Krasich—Bowling
Tony Kreczmer—Airplane Models
Peggy Kraynak—Collecting Indian Jewelry
Stanley Krupinski—Saving Photos
Leo Kucek—Airplanes
Anthony Kuczek—Model Building
Alyce Kulda—Drawing

CONGRATULATIONS AND THE BEST OF LUCK
TO THE GRADUATING CLASS OF 1941

FROM

The Leading Entertainment Centers
of East Chicago

**INDIANA THEATRE**
Murray Ross

**VOGE THEATRE**
Mel Bleiden

**FORSYTHE THEATRE**
Ed Grady

**VIC THEATRE**
Earl Keech

Always the pick of the pictures at the above theatres

**THEY ENJOYED THESE HOBBIES THE WHOLE YEAR THROUGH**

Joe Kwasny—Swimming
Betty June LaMaster—Golfing
Mary Lamb—Knitting
Mike Lascoff—Welding
Louis Lenzo—Radio
John Lescak—Golf
Jim Tom Little—Stamps

## BOYS ARE YOU GOING TRAVELING

Get **James Sullivan** to check your tires. **John Gauder** to do the driving. Take along **Mel McMahon's** bag of tricks. Ask **Ray Wohadlo** for a push. Wear a smile like **Ray Misner's.** Charm your fellow hikers with **Wesley Lynch's** line. Get your hair cut short like **Jack Schuyler.** Be as courteous as **Frank Czupryna.** Take **Howard Sapp's** plaid trousers. Pack in a physique like **Patsy Biancardi's.** Keep your posture like **Bob Briska's.** Try out some of **Tom Sfura's** dance steps. Learn to judge scenery as **John Holubes** does girls. Surprise natives with **Bill Siedel's** jokes. When a tire is flat, laugh like **Mike Banas.** Take along a supply of **Ed Idzik's** ties. Learn to love beauty as **Waldo Gieser** does. Let **Leroy Darrow** be your back seat driver. Develop **Karl Norris'** muscles. Borrow some of **Alex Jankauska's** humor. Take along **Elmer Sabol's** saddle shoes. Ask **Paul Burrell** about roads to Washington.


COMPLIMENTS

—OF—

**NORWOOD R. MARKEY**

COMPLIMENTS

—OF—

**DICK HOYT**

"THE TYPEWRITER MAN"

COMPLIMENTS

—OF—

**SCHOENBERGS**

# *Chicago College of Commerce*

## DAY OR NIGHT SCHOOL

ENTER ANY MONDAY

Offering courses in Shorthand, Typewriting, Comptometry, Secretarial Work, Accountancy from Simple Bookkeeping to C.P.A. Review

**POSITIONS FOR GRADUATES**

Write, Phone for Free Catalog, or Visit the School.

**6309 Yale Avenue** **Tel. Wentworth 0994**

One block west of Wentworth Avenue


### WHEN A NEW MOVIE COMES TO TOWN

Roberta Lloyd—Philadelphia Story
Stanley Lokanc—Flight Command
Lucille Luketic—Kitty Foyle
Helen Lukowski—Gone With the Wind
Steve Macak—Count of Monte Cristo
Helen Makay—Northwest Mounted Police
Bessie Malarik—Kitty Foyle
James Maliziola—The Lost Patrol

## COMPLIMENTS OF BOARD OF EDUCATION

Treasurer—John Zarza President—A. A. Forszt Secretary—Herbert Rimes

## BEST WISHES TO THE CLASS OF '41

**HARTLEY & SONS CO.**

**Asphalt and Concrete Road Construction**

RESURFACING

DRIVEWAYS WALKS

PLAYGROUNDS

Phone 20 or 21


**THE VOGE, INDIANA, AND FORSYTHE ARE LOADED DOWN**

Mary Mancos—Dark Victory
Joe Marek—Love Thy Neighbor
Stanley Marchlik—Sante Fe Trail
Rudolph Martin—They Drive By Night
Alice Maryianowski—City for Conquest
Emma Matison—Henry Aldrich
Ed Mazur—Waterloo Bridge

# Mc INTYRE MOTOR CORP.

SALES Ford SERVICE

MERCURY

LINCOLN ZEPHYR

Phone East Chicago 1071

—•—

**Indianapolis Blvd. at 148th Street**
EAST CHICAGO, INDIANA

—•—


**THESE PROGRAMS MADE THEIR FACES GLOW**

Georgia McCrea—Henry Aldrich
Wanda McGregor—The Hermit
John McKenna—Bob Hope
James McMahon—The Hermit
Mary Ann McMahon—Easy Aces
Ed Michalak—Charlie McCarthy
Charles Miller—Bob Hope
Dorothy Miller—Dick Jergens

FRIEDMAN
JEWELERS

AGENTS FOR
YOUR CLASS RINGS

WATCHES
DIAMONDS
SILVERWARE

WATCH AND JEWELRY REPAIRING
OUR SPECIALTY

Next Door to the Voge Theatre

COMPLIMENTS
—OF—
WILLIAMS FUEL OILS

WE MAKE OUR OWN ICE CREAM—
FRESH DAILY. WE USE HORLICKS
MALT FOR OUR MALTED MILKS.
SODAS and SUNDAES are DELICIOUS

NORTHERN LIGHTS
ICE CREAM COMPANY
4609 Indianapolis Blvd.


**WHEN HEARD UPON THE RADIO**

Eugene Misner—Bob Hope
Roy Misner—Jack Benny
Ralph Mosca—Bob Hope
John Muha—The Shadow
Angeline Muni—I Love a Mystery
Margaret Murphy—Kay Kayser's Show
Mary Moses—Henry Aldrich

BEST WISHES

to the

GRADUATING CLASS

OF 1941

**STEEL WORKERS**

**ORGANIZING COMMITTEE**

**C. I. O.**

**JOSEPH GERMANO**

District Director

Chicago-Calumet District

MEET YOUR FRIENDS AT

**NEWBERRY'S**

5c - 10c - 25c

STORE

**716-718 CHICAGO AVENUE**

—•—

**A**

**FRIEND**

—•—

**WHEN SINGING, DANCING, OR LISTENING FOR PLEASURE**

Dorothy Mysliwiec—Tiny Hill
Olly Mysliwy—Glenn Miller
Chester Mysliwy—Benny Goodman
Dorothy Nolan—Dick Jergens
Karl Norris—Fred Waring
Ed Nowak—Lawrence Welk
Ed Oblon—Lawrence Welk
Jean O'Leary—Artie Shaw
Carol Olson—Glenn Miller

## MAX NASSAU

JEWELRY

Established 1891

810 CHICAGO AVENUE

East Chicago, Indiana

## LARSON'S FOOD SHOP

GROCERIES & MEATS

4728 INDIANAPOLIS BLVD.

Phone E. C. 7

East Chicago, Indiana

"NORGE" APPLIANCES

FLUORESCENT LIGHTING

EMERSON RADIOS

## M. O. SEIFERT

626 CHICAGO AVENUE

Tel. E. C. 897

## BATES HARDWARE AND SUPPLY COMPANY

GIFTS—SPORTING GOODS

4712 INDIANAPOLIS BLVD.

East Chicago, Indiana

KEN BATES DICK BATES

## MILLER'S

CONFECTIONERY

LUNCHES AND DINNERS

Home Cooked Food

817 CHICAGO AVENUE

BEST WISHES TO THE SENIORS

COMPLIMENTS

—OF—

## FORSYTHE LUNCH

4603½ INDIANAPOLIS BOULEVARD

COMPLIMENTS

—OF—

## JOSEPH A. MEADE

COMPLIMENTS

—OF—

## DR. ORA L. MARKS


THEY SWING AND SWAY TO EVERY MEASURE

Helen Ostrowski—Dick Jergens
Richard Ozelie—Fred Waring
Rena Pancheri—Dick Jergens
Lena Paganelli—Kay Kayser
Edwin Patterson—Dick Jergens
Margaret Perevuznik—Kay Kayser

## GOODYEAR SERVICE

**W. H. JACKSON, Manager**

GOODYEAR TIRES—BATTERIES—RADIOS
ROAD SERVICE

Phone Indiana Harbor 2011

**MICHIGAN AND PARRISH AVENUE**

**East Chicago, Indiana**

---

COMPLIMENTS

—OF—

## INDIANA ELECTRIC SERVICE CO.

---

Phone E. C. 1857

## CENTRAL PHOTO SERVICE

**Commercial Photographers**

Kodaks - Films - Supplies

Commercial and Amateur

Photo Finishing

Andrew J. Adams

**602 West Chicago Avenue**

East Chicago, Indiana

## PHIL SMIDT & SON, Inc.

FISH AND

CHICKEN DINNERS

ROBY, INDIANA

Air Conditioned

Open the year 'round

**Phones—Whiting 1571-1572**


**SOME PREFER RED, SOME PREFER BLUES**

Anthony Petropolis—Blue
Cyril Petyo—Blue
Betty Piazza—Red
Harold Pilotto—Blue
George Pokrifcak—Red
George Paulsen—Green
William Price—Brown
Amelia Puntillo—Beige

—•—

SPENCER'S

for

REAL HAMBURGERS

CHILI

PIE

COFFEE

FROSTED MALTS

—•—

## FAVORITE EXPRESSIONS

Alice Wadas—Oh, Fooey.
Laura Martin—Hi, Keed.
Mary Valentino—Oh, Curly.
Victoria Natale—"Oh, Johnny".
Irene Darrow—I'll think about it.
Eva Jacusis—G-Man-Ese
Emily Domsic—Crimnickles.
Jeanette Krakowiak—For Pete's sake.
Josephine Beniewicz—Al-belujah.
Betty Piazza—Cutie.
La Verne Clark—Hey, there's some man.
Elaine Tsaros—By golly or by crumb.
La Von Fairse—Aw, shoot.
Betty Bouras—Fiddle dee dee.
James Williams—Nurtz.
Leonard Guziar—Could be.
Bill Kotsiakos—That's what you think.
Valeria Germack—Aw, go on.
Betty Hunt—But definitely.
Bessie Malarik—Gee whiz.
Florence Rossi—Aw, gee.
Phyllis Stump—It's the truth.
John Muha—Hello darling and you know it.
Marie Stanaszek—I'm telling ya.
Bob Gorman—Hell's bells.
Ed Oblon—I'll back-hand you.
Mary Craig—No foolin'.
Peggy Steffes—How dumb.
Peter Droszda—And how.
Marie Homco—Sure thing.
Edith Simko—Well, I'll tell you.
Billy Nolan—Well, call me Jesse James.
Jack Miller—You wouldn't fool me, would you?
George Milan—Aw, I always forget.
Robert Crane—You can't fool me.

COMPLIMENTS

—OF—

HANNAH NASSAU'S
SPECIALTY SHOP

THE STORE FOR MEN

Harold M. Yaffe

802
West Chicago Avenue
East Chicago,
Indiana

"EVERYTHING IN MUSIC"

HAMMOND MUSIC CENTER

145 STATE STREET HAMMOND

Phone 6342

## BUT THESE RANK FIRST AS THEIR FAVORITE HUES

Catherine Quinn—Yellow
Ted Razwicki—Green
Jane Reardon—Blue
Eloise Reeves—Blue
Ted Rogus—Brown
Florence Rossi—Red
Anthony Rucinski—Green

## WISCONSIN LUMBER AND COAL COMPANY

Lumber, Coal, and
Building Material

**4609 TODD AVENUE**

Phone E. C. 16 and 17
East Chicago, Indiana

## EAST CHICAGO RECREATION

Bowling Alley

JEFF BOWERS

CONGRATULATIONS TO
THE CLASS OF '41

## JACK MEADE'S RADIO SERVICE

SOUND SYSTEMS

Sales - Service - Rentals

Records and Recorders

**4304 INDIANAPOLIS BOULEVARD**

Phone E. C. 190

## HERFF-JONES COMPANY

Designers and Manufacturers

- of -

SCHOOL AND COLLEGE JEWELRY
GRADUATION ANNOUNCEMENTS
MEDALS - CUPS AND TROPHIES

**Indianapolis, Indiana**

Jewelers to

ROOSEVELT HIGH SCHOOL


**SOME LIKED THEM RED-HOT; SOME LIKED THEM BLUE**

Dorothy Ryder—Amapola
Betty Jane Sapp—You Walk By
Howard Sapp—Alexander's Rag Time Band
Lois Scofield—Star Dust
Ted Scropos—I'll Never Smile Again
Marie Segreto—You Walk By
Eugene Seifert—Trade Winds
Mary Alice Sharpe—You'd Be Surprised

## L. J. DIXON

DELICATESSEN

Frosted Foods

**4204 INDIANAPOLIS BLVD.**

Phone 3470

COMPLIMENTS

—OF—

## TEIBELS

STEAK—CHICKEN
FISH—FROG LEGS

Come Out After Your Parties and Dances
For Good Things to Eat

Phone East Chicago 3188

THE

## NEIPP ELECTRIC SERVICE

NORBERT M. NEIPP, Prop.

**532 WEST CHICAGO AVENUE**

East Chicago, Indiana

General House Wiring and Repairing
Neon Sign Service

## BRAHOS

Air-Conditioned

## COFFEE SHOP

HAMMOND,
INDIANA


**OTHERS LIKED THEM SWEET AND DREAMY TOO**

Clifford Shelbourne—There I Go
James Sherby—Amapola
James Sills—My Last Goodbye
Edith Simko—San Antonio Rose
Anthony Sladich—Red Sails in the Sunset

BEST WISHES

to the

GRADUATION CLASS

OF 1941

**BROTHERS' RESTAURANT**

**4536 INDIANAPOLIS BLVD.**

East Chicago, Ind.

CONGRATULATIONS

TO THE CLASS

OF 1941

from

**CLUB COMITA**

COMPLIMENTS

—OF—

**ATKINS ICE CREAM**

COMPLIMENTS

—OF—

**BUSY CORNER CONFECTIONERY**

**3401 MICHIGAN AVENUE**

Indiana Harbor

OPEN 24 HOURS

**WHETHER SAD OR FILLED WITH JOYS**

Mary Slampyak—Gone With the Wind
Jess Sloss—Son of Monte Cristo
Ed Smaron—Edison the Man
Phillip Smith—Charge of the Light Brigade
Loretta Spilewski—Mr. Smith Goes to Washington
Phyllis Sobkowicz—Hardy Pictures
John Soltesz—Hudson's Bay
Marie Ann Stanasek—Ramona

FIRST FEDERAL SAVINGS
AND LOAN ASSOCIATION
OF EAST CHICAGO
Corner Chicago and Indianapolis Blvd.
CURRENT EARNINGS 3%
ON INSURED SAVINGS
East Chicago, Indiana

REID DRUG COMPANY
PRESCRIPTION DRUGGISTS
REID BLDG.
East Chicago, Indiana
Telephone 88

KARL D. NORRIS
REGISTERED ARCHITECT—A.I.A.
206 CALUMET BUILDING PHONE E. C. 136
East Chicago, Indiana

## MY BIG MOMENT

Julien Fein—Life in general.
Lyle Berquist—Alice Kulda.
Adolph Buda—Jean Griner.
Margaret Artibey—Walking home at noon.
Emil Grabos—Patrol duties.
John Frew—Every Saturday nite.
Florence Ferry—Candy girl duties.
Paul Halas—Working in Haynes' office.
Hubert Hinton—Jr.-Sr. Prom.
Lillian Ignas—Telling Johnny "off".
Lena Paganelli—J. B.
Ted Scropos—Wrestling.
Evalina Conners—When I first came to Roosevelt.
Johnny McKenna—First varsity football game.
Georgia McCrea—Chez Paree after Jr. Prom.
Catherine Quinn—Trip to California.
Tommy O'Donnell—Catching mouse in hall.
Faye Heslin—Senior party grand march.
Dorothy Brassard—Junior party.
Gerry Bleau—Patsy Biancardi
Irene Emrick—Boys from Washington.
Helen Thompson—Ray Zarza.
Bob Heimerl—The concert orchestra.
Solomon Puntillo—Cross-country meet at Indianapolis.

## THESE WERE FAVORITE MOVIES WITH THESE GIRLS AND BOYS

Peggy Steffes—Gone With the Wind
Frank Stiglitz—Twenty Mule Team
Lucille Stover—Fighting Comrade
Margaret Suranich—Strike Up the Band
Bob Sutherland—Philadelphia Story
Ed Swiatkowski—Knute Rockne, All American
Phyllis Stump—Gone With the Wind

## MANN FLORAL SHOP

FLOWERS

For All Festive Occasions

Beautiful Wedding Bouquets and Corsages

**3719 MAIN STREET**

Indiana Harbor, Indiana

Phone I. H. 1055

## D. T. MATCHEN

FLOWERS

GIFTS

Greeting Cards

CREDIT AT CASH PRICES

## COUSINS, Inc.

"The Store That Confidence Built"

DIAMONDS—WATCHES—JEWELRY

**5133 HOHMAN AVENUE HAMMOND**

COMPLIMENTS

from

## A FRIENDLY DOCTOR

## ABBOTT'S
## Standard Service Station

J. H. ABBOTT, Proprietor

**ALL STANDARD OIL PRODUCTS**

Hi-Pressure Greasing
Car Washing

**145TH AND INDIANAPOLIS BLVD.**

Phone 3444

CITIES SERVICE

## BOULEVARD SUPER SERVICE

ULM & O'CONNELL, Props.

**143RD & INDIANAPOLIS BLVD.**

East Chicago, Indiana

BEST WISHES TO THE CLASS OF '41

## T. O. McLEAN

Teacher of Voice and Piano

**825 WEST CHICAGO AVENUE**

Phone E. C. 711-W

COMPLIMENTS

—OF—

## BOB WHITE

**INCORPORATED**


**GABLES AND TURNERS AND HEDY LAMARRS—THESE WERE THEIR FAVORITE MOVIE STARS**

Eleanor Szabo—Bette Davis
Jeannette Szczepanski—Ann Sheridan
Betty Thom—Lawrence Olivier
Helen Thompson—Deanna Durbin
Anthony Tomaszek—Errol Flynn
Ed Trojanowski—Spencer Tracy
Elaine Tsaros—Lawrence Olivier
John Uylaki—Veronica Lake
Smila Varichak—Robert Taylor
George Verbish—Judy Garland
Alice Wadas—Richard Greene
Marge Wade—Clark Gable
Albert Waltman—Errol Flynn
William Waltman—Spencer Tracy
Betty Weydert—Victor Mature

# PRINTING
## .... that reflects Realism

## GARMAN PRINTING CO.

1104 W. Chicago Ave. East Chicago, Indiana

Phone E. C. 1985


**SHRIMP AND CHICKEN, ROAST BEEF, TOO— SOME LIKE POT ROAST, OTHERS LIKE STEW**

Lawrence Truman—Spaghetti
Royston Warren—Pot roast
Jack Weydert—Pork chops
Senorena Willard—Turkey
Margaret Wleklinski—Apple pie
Ray Zarza—Chop suey
Joe Zawada—Pork chops
Clara Zawara—Fried chicken
Mary Ziller—Hot dogs
Jack Zoeger—Chicken

# G. REED THOMSON

PHOTOGRAPHER

# INDEX

## FULL PAGE

Blumenthal's
East Chicago Insurance Board
Forsythe Theatre
Garman Printing Company
Indiana Theatre
McIntyre Motor Corporation
Northern Indiana Public Service Company
Oil Workers International Union
Pepsi-Cola Bottling Company
Reid Thompson
Vic Theatre
Voge Theatre

## HALF PAGE

Davis Sport Shop
Board of Education
Boston Cleaner's Shop
Chicago College of Commerce
First National Bank
Friedman Jewelers
Givel Furniture Company
Graver Tank and Manufacturing Company
Hartley and Sons Company
Lewin's
Marnes Beverage Corporation
Frank Migas, Mayor of East Chicago
Nassau and Thompson
Steel Workers Organizing Committee

## ONE-FOURTH PAGE

Atkins Ice Cream Company
Dr. George F. Bicknell
Brahos' Coffee Shop
Brothers' Restaurant
Busy Corner Confectionery
Central Photo Service Shop
Walter Conroy, Chief of Police
Club Comita
Dixon Delicatessen
East Chicago Business College
East Chicago Recreational Bowling Alley
First Federal and Savings Loan Association
A Friend
Goodyear Service, Inc.
Leon Granger
Huber's Funeral Chapel
Hammond Music Center
Herff-Jones Company
Indiana Electric Service Company
Kaplan's Shoe Store
Dr. G. G. Lapid
Jack Meade's Radio Service
Milk Dealers Bottle Exchange
Edward C. Minas Company
E. R. Moore Company
J. J. Newberry Company
Karl D. Norris
Northern Lights Ice Cream Company
Neipp Electric Service
Pleasant View Dairy Store
Reid Drug Company
Phil Smidt and Son
Spencer's
Teibel's
Williams Fuel Oils
Wisconsin Lumber and Coal Company
Harold M. Yaffee

## ONE-EIGHTH PAGE

Abbott's Service Station
Atlas Delicatessen
Betty's Grocery
Bates Hardware and Supply Company
Bob White, Inc.
Boulevard Super Service
Cousins, Inc.
De Witt Refrigeration Service
Dragus Brothers' Food Shop
Forsythe Lunch
Friendly Doctor
Hoffman Drugs
Dick Hoyt
Kramer Florists
Julius Kraynak
Larry's Busy Corner Confectionery
Larson's Food Shop
Dr. C. K. Little
Looking Glass Beauty Shop
Lush Shoe Store
Barb Magdo
Manlie Jewelry Company
Mann Floral Shop
Alexander Mari, Shoe Repair
Norwood Markey
Markley's Food Shop
Dr. Ora L. Marks
Matchen's Flower Shop
Tony O. McLean
Joseph A. Meade
Miller's
Hannah Nassau's Specialty Shop
Max Nassau, Jeweler
Petersen's Food Shop
M. O. Seifert Company
Schoenberg's
Continental Tailors
East Chicago Restaurant
George's Barber Shop
Jaye's Dress Shop
Hot Dog John's
Krill Hotel
M. Lichtman
Lester A. Ottenheimer
Henry W. Petersen
Julia K. Schroeder
Pete Skafish, Sr.
Allen P. Twyman

**To Our Friends, the Advertisers —**

We wish to express our gratitude and appreciation to you for the splendid cooperation you have given the Round-up Staff, this year.

Thank you very much.

**The Round-up Staff—1941**

# Scribblings from the Editors:

To a very fine, efficient helper. Good luck -- and Good wishes - Sincerely,

Jane Augusta Reifel

After all is read—and done what do you think?—How did you like your picture? Was your boy-friend's O.K? We hope that you have enjoyed every minute spent reading this book—we have spent hours making it for you—June, 1940 the new Round-up Staff was announced—heavens! We didn't know what we were getting into—July—August—we studied layouts—collected ideas—September—we started light house-keeping in the staffroom—sans curtains—easy chairs—rugs—et cetera—but with plenty of food in the cupboard—particularly oceans of pepsi-cola—gurgle, "burp"—October—Russet leaves fell on the campus—so did our spirits as we bumped our heads together—and gave Miss Reifel some "silver threads"—to scatter among the gold trying to create a clever theme—for your book — Kaleidoscopically speaking — November — picture schedules—Senior shot—Juniors shot—Sophomores shot—clubs shot—we, too, were almost dead—when it was all over—December—Santa stopped in 034 leaving gallons of rubber cement because we were good editors (so we thought)—January—blizzards—we were snowed under—with work—February—Valentine's Day—but we had lost our hearts in our work — March winds — making posters — "breaking records," mounting, trimming—working into the wee night hours—came April—no foolin'—we wondered if your would enjoy our book—we tore our hair—bit our nails—as we tried to make it worth your dollar—Easter—we worked during Vacation—no rest even for good editors—May—the Advertising went to press—we heaved sighs of relief—spring house cleaning—sold our pepsi bottles—to buy a spring supply—frantically rushing down the home stretch to the deadline—May—11th—Blessed Day—we tucked the book into bed—down at Garman's—sang Glory Hallelujah—moved out—leaving only a "To Let" sign on the door—Then—we had time to think about the good times we had had in our little house—of the friends we had made—of that warm—cheering feeling that hours working together brought—the thrill of creating a book—from "dummy" pages—the jokes, the time out for laughing—And seriously—we hope that in the years to come—when we're scattered to the ends of the earth—and these days are in the dim past—that glimpses through this book will bring a rush of memories—of the time when we were "Just a Couple of Kids" in Roosevelt High School—and of the Seniors in the Class of 1941.

Au Revoir.

Phyllis Brentlinger
Jack Fein
Elaine Tsaros
Betty Weydert
Jane Augusta Reifel, Sponsor

Editors-In-Chief

Elaine Tsaros

Phyllis Brentlinger — Betty Weydert — Jack Fein

Jane Augusta Reifel
Sponsor


**Acknowledgments**

Photography—G. Reed Thomson

Printer—Garman Printing Company

Engraver—Laverne I. Lounsbury—
Pontiac Engraving and Electrotyping Co.

Covers—W. B. Conkey Company

Jack Garnish
John Holubka
Emily Domsic
Helen Holot
Tom Klubzak
Stanley Smith
Jack Fitzgerald
Lois Hanson
Toby Feik
Marianne Tauber
Bernie Bobowicz
Frank Gurnardo
Herb Hinton
Barney Chruby
Bill Kotsiakos
Stella K. Kotzij
Alex Jankauskas
Steven Nadt
Ann Kozyra
Marjorie Black
Janet Brandee
Alyce Kulba
Joe Kuzmy
Dorothy Jasmar
Edward Kolc